WEATHER INDICATIONS.
Partly cloudy and continued cold tonight and Saturday.

THE NEWARK ADVOCATE.

USE ADVOCATE WANT ADS.
They always bring satisfactory results. Only 25c for 3 lines 3 times.

VOLUME 46.—NUMBER 53. NEWARK, OHIO, FRIDAY E VENING, JANUARY 9, 1903. TEN CENTS A WEEK.

THE LOT SALE IS ON-- OVER HALF OF THE WORK ALREADY ACCOMPLISHED.

Mass Meeting Thursday Night Was Productive of Splendid Results.

Committees Now at Work Among The People.

Prospect of Securing the Two Big Industries Is Bright

BUT MUCH HARD WORK IS YET NECESSARY.

Lots Are Worth the Money and the Big Plants Will Benefit Everybody--Prize House for Some Lot Buyer--List of Lot Purchasers-- Help Sell the Lots.

The great public interest that is manifested in the Wehrle proposition, the success of which means Greater Newark, was evidenced by an unusually large attendance at Thursday evening's mass meeting, which was held in the City Council chamber in the city hall.

Contrary to expectations, owing to the cold, disagreeable night, the hall was filled with representative citizens, the leading business men, property owners and professional men with a good sprinkling of contractors and mechanics being on hand to do what they could to promote the success of the project.

This sentence tells the story of the big meeting—one-half of the required number of lots were sold.

Men who heretofore have not taken a prominent part in Board of Trade work stepped forward and volunteered their services to help complete the sale of lots in the required time and the old timers—the men who helped to bring the Jewett Car Works, the Heisey plant and other industries to the city, were equally enthusiastic in offering their services.

A committee of influential citizens is at work today calling upon the people, and an encouraging report comes to headquarters.

Never in the history of the city has any proposition submitted to the Board of Trade received such hearty support from the people, but the explanation for this is simple. In the first place the people know that the employment of 1250 men in the Wehrle stove works, about 200 in the new Thomas iron mill and 100 or more in the new Newark Furniture company's plant will create a demand for houses in the west end of the city. They know that the splendid location and condition of the Forry lots make them worth the prices asked and furthermore the people know what a great boom the erection and operation of these two new factories costing a quarter of a million dollars will give Newark.

The people know that the $200. $250 or $300 invested in a lot is well placed and that the investment will yield good returns in more ways that one.

Last night's mass meeting was thoroughly advertised in the papers, by word of mouth and otherwise, but the inclement weather, is was feared, would have a bad effect on the attendance. But not so. The people went to the gathering in great numbers. The first hour of the meeting was occupied in drawing and signing for lots, but after that the time was devoted to a discusion of the proposition on its merits.

It may be said right here that the chances of no one are in any way diminished by the lot drawing which has already taken place. Under the direction of the Board of Trade, 262 numbers were placed in envelopes, the numbers corresponding to the numbers of the 262 lots on the plat, and these envelopes were enclosed in other envelopes which were then sealed with wax and stamped. The $200 lot numbers were put into Class C envelopes, the $250 lot numbers into Class B envelopes and the $300 lot numbers into Class A envelopes. Then the envelopes in each class were thoroughly mixed so that no one knows what number of lot any envelope contains. When a man subscribes for a lot he draws from the class he wants and his number is recorded by the trustee Mr. S. F. Van Voorhis. The man who draws last has just as good a chance to get the best lot on the plat as the one who selected his lot first. The plat contains 262 lots, but the Board of Trade is to sell 200. Mr. Wehrle did not pick out 62 lots for himself, but he takes his chances with every other person. After 200 lots are drawn Mr. Wehrle gets the remaining 62.

There is some misunderstanding as to the conditions of the prize drawing. As announced when this proposition was first submitted, Mr. Wehrle gives the fine Forry brick house to some lot purchaser, and every one has a chance equal to every other buyer in his class. The number for the prize house is not in the envelopes which are now being drawn. After the 200 lots are sold and paid for by the purchasers, a second drawing under the direction of the Board of Trade will take place. A man who buys a $200 lot will get four chances on the brick house, one who takes a $250 lot gets five chances, and one who purchases a $300 lot will have six chances on the house. In other words one chance on the brick house is given with every $50 paid on a lot. It is a substantial structure and is well worth having and everybody who buys one or more of these 200 lots will have his chance to get the big prize.

When the 200 lots are sold the trustees will notify each subscriber and by the 25th inst. 20 per cent of the purchase price is to be paid. After that 10 per cent a month is to be paid. The deferred payments will drew no interest until after due. If one wishes to pay cash for his lot he will be given a discount of 5 per cent.

Thursday night's mass meeting was called to order by the president of the Board of Trade, F. M. Black, who briefly outlined all the conditions of the proposed factory building as presented to the readers of this paper in the past few days. At the conclusion of Mr. Black's statement Mr. William H. Wehrle was called upon to address the meeting. Mr. Wehrle was greeted with applause when he arose to speak and again when he concluded his well-timed and pointed speech. Mr. Wehrle promised to carry out his agreement with the Board of Trade and intimated that he would do even more than he has agreed in writing to do. He explained satisfactorily why he bought the Forry land and the necessity of quick action by the citizens. He must give his customers an answer not later than next Thursday night, telling them whether he will be able to take care of the additional business which it is proposed to give the Wehrle foundry. If the lot sale is a success he will get certain contracts which will keep his force of 1250 men busy for five years or more and he will at once place his orders for building material and will begin forthwith to erect the big plant. The Thomas and Wehrle plants mean $75,000 in wages paid out here every month, 850 new workmen, 3500 more inhabitants at least 400 new houses and they also mean Greater Newark.

Mr. Wehrle was followed by Mr. Edward Thomas of the James E. Thomas company who told of the proposed location of the new Thomas mill just east of the Wehrle foundry and stated that while the plant would in no way compare with the magnitude of the Wehrle plant it would be something of a property itself. The Wehrle plant is to cost over $150,000, while the Thomas mill is to cost from $75,000 to $100,000. The Wehrle buildings will be of brick, the Thomas mill of steel. Mr. Thomas said that both plants will be equipped with the most modern devices, electric power, traveling cranes and so forth. Both plants will be so built that addtions can and will be made from time to time. Mr. Thomas gave a clear presentation of the facts and his speech was heartily received.

Julius Kremer, of the Consumers Brewery, in endorsing the proposition said he thought it was worth the price of a lot to be able to say that Newark will have the biggest stove foundry in the world. The main foundry building will be 1000 feet long and 140 feet wide. Think of the size of that building—nearly one-fifth of a mile long—as long as the distance across the court house square from the Hotel Warden out Main street to Fourth street.

J. M. Maylone, cashier of the Peoples Bank, after speaking forcibly in favor of the project, stated that to his knowledge nobody outside of Newark owns a dollar's interest in the Wehrle stove foundry. The whole plant is owned by William W. Wehrle and his brother, August T. Wehrle. Mr. Maylone said he had heard it reported that Sears, Roebuck & Co. of Chicago owned a big part of the plant and that the sale of lots was partly for the benefit of the Chicago people. Mr. Wehrle corroborated Mr. Maylone's statement that not a dollar's worth of the property is owned outside of Newark.

John Moser, who in 1883, started the Moser-Wehrle foundry in East Newark, with eight men, made a splendid speech, giving an account of the foundry's growth and paying a high tribute to the worth of William W. Wehrle, the young man who at the death of his father several years ago, took hold of the foundry and made even a greater success of it than his father had ever dreamed. In talking to some friends the other day Mr. Moser said that years ago when he was in the foundry with Mr. Wehrle's father, he dreamed that the foundry had grown to such an extent that he had to take a horse and cart to go from one end to the other, and now that it is proposed to build the main foundry building nearly a fifth of a mile long he thought his dream was about to come true. Mr. Moser didn't tell this story last night, but it was the only good thing he forgot. His speech was a hummer.

Mr. Moser and Mr. Wehrle's father started the Moser-Wehrle foundry in 1883.

P. S. Phillips, the contractor, John J. Carroll, the dry goods merchant, Edward Kibler, the attorney and William H. Smith, the lumberman, each talked right to the point and put in some telling "boosts" for the success of the enterprise. Several members of the Board of Trade directory made shorter remarks explaining some of the minor conditions of the contract with Mr. Wehrle and after this, volunteers were called. A large number of men present offered their services for one of the days between the present time and next Thursday to help com-

(Continued on page 5, 3d col.)

It May Be False.

New York, Jan. 9—A London special agent sent out by the stock ticker says that securities have been unfavorably affected by the unconfirmed report that Colonial Secretary Joseph Chamberlain has been shot at in South Africa. In official circles, nothing is known of the reported attack in South Africa on Colonial Secretary Chamberlain. It is believed that the report is a canard.

Compliment to Roosevelt.

Washington, Jan. 9—The appointment of Baron Sprek Von Steernberg as charge d'affaires of the German embassy is regarded here as a personal compliment to President Roosevelt. When the baron was secretary of the embassy during Mr. Roosevelt's term as assistant secretary of the navy they were daily companions on horse or on foot.

FIGHT IS ON

Between Hanna and Foraker Over Appointment of the Customs Collector at Sandusky, O.

Washington, Jan. 9.—Collector of Customs Ed. Zurhorst of Sandusky, O., arrived in Washington yesterday to press his candidacy for reappointment. A vigorous fight is being made upon him and he is apprehensive lest it may prejudice him with the President. Senator Hanna, however, is standing by the collector and has indorsed him for a second term. Senator Foraker is opposed to him. It is expected before Zurhorst leaves Washington the question of whether or not he is to be retained after the expiration of his term will be determined.

Pittsburg Murder.

Pittsburg, Jan. 9—Andrew Ulewicz, proprietor of a boarding house, was murdered last night and his body was found in the snow stripped of money and valuables. Wm. Szwabowski, a former boarder, who owed Ulewicz money was arrested as the supposed murderer. The victim's head was horribly battered and one eye was gouged out.

Colored Man Hanged.

Richmond, Va., Jan. 9—Ernest Davis colored, was hanged in the Manchester jail yard this morning, for the murder of John Stokes, also colored in that city last summer. The negro's neck was broken by the fall and he died in a few minutes. Manchester is a city of 12,000, and this was the first legal hanging in its history.

Gov. Hasting Dead.

Bellefonte, Pa., Jan. 9—Ex-Governor Daniel Hastings died at 10 o'clock this morning.

POOR SUFFER

New York, Jan. 9—Another advance in the price of coal by the pail must be paid by the poor. The price is now 18 cents a pail, almost prohibitive, and an advance to 25 cents may be made.

The cold snap today brought much suffering to the poor, many of whom were unable to purchase even a pound of anthracite at the present prices.

Storm in England.

London, Jan. 9.—Perthshire was visited by a blizzard last night and this morning. Eight inches of snow fell.

NEWSPAPER SUSPENDS

While the Editor Goes Out of the State to Get a Divorce Which South Carolina Will Not Grant.

Charleston, S. C., Jan. 9—In a five column editorial, J. S. Drake Ford, editor of the Yorkville, S. C., Yeoman, announces that rather than continue living with his wife, three alternatives are preferable—suicide, whiskey or divorce.

He says his respect for religion compels him to relinquish the idea of suicide, and his respect for himself will not allow him to find consolation in strong drink. Therefore he will secure a divorce.

The laws of this state do not sanction this proceeding so he announces that the newspaper of which he has been editor for ten years, will suspend publication to enable him to go where he can obtain the relief which the statutes of South Carolina deny him.

In justice to his wife he deems it proper to declare that her character is unquestioned.

THREE KILLED

AND FOURTEEN HURT IN REAR END COLLISION.

Trains Crashed in Blinding Snow at Ada, Ohio, Late on Thursday Afternoon.

Ada, O., Jan 9—Three persons were killed and 14 others injured in a rear-end collision on the Pensylvania Road here at 5:10 o'clock yesterday afternoon. A blinding snow was falling at the time.

A combination passenger and accommodation train was leaving the station when the limited mail train, traveling at the rate of 50 miles an hour, ran into it from the rear, telescoping the front coaches. Both coaches of the slow train were demolished. The two engines were badly damaged.

Following are the names of the dead:

Joseph Stein of Ft. Wayne, Ind.
M. McPool, of Ft. Wayne, Ind.
Alonzo Harley, of Van Wert, O

The injured are:

Guy Kingsbury, editor of the Dunkirk, Ohio, Standard. He sustained a scalp wound and his condition is not serious.

W. P. Blackburn, of Ft Wayne Ind., baggage and express messenger on Train 35, bruised and scratched about the arms.

Benjamin Z[illegible]e, of Ft Wayne Ind., carpenter on the Pennsylvania road, badly injured about the head.

W. J. Fr[illegible], of Chicago, Ill., contractor for W[illegible] Poop & Co., of Ft Wayne, Ohio, cut, crushed, [illegible] serious.

J. J. Casey, traveling salesman of Toledo, Ohio, one leg broken; serious injuries about body and legs.

Mr. and Mrs. J. L. Guyselman and small daughter of Van Wert, Ohio, Mr. and Mrs. Guyselman sustained slight bodily injuries, but their child escaped unhurt.

Peter Tracy, of Ft. Wayne, Ind., conductor on No. 35, bruises and slight injuries about the body and face.

Curtis McElroy, clerk in a restaurant at Ada, Ohio, chest bruised.

Andrew Brunner of Ft. Wayne, Ind.

M. Geise, of Ottawa, Ohio.

Walter Klinger of Ada, Ohio.

The collision was occasioned by the fast train passing the block without stopping. The engineer says he could not see the block on account of the blinding snow.

A few minutes after the collision occurred an east bound fast passenger train passed at the speed of over 50 miles an hour. The time was too limited for the wrecked crews to send out a warning signal to the approaching train, but fortunately the south main track was clear none of the wreckage having fallen upon it.

The injured were taken to houses nearby the station and medical aid summoned.

The passengers on No. 19 were badly shaken up, but none of them received other injuries than slight bruises.

The body of Mr. Stein was sent to his home.

Blizzard Raging.

Wheeling, W. Va., Jan 9—This city and the entire Pan Handle is in the grasp of the most serious blizzard in years. Street cars on the interurban lines are held up and railroads are suffering correspondingly. The snow is very deep and is drifted over the lines so seriously that such traffic is tied up.

GOES TO THE PEN

Mrs. Anna Miller Sentenced by Judge Thompson--- Bond of Lawyer Steele, Who is Missing, Will Be Forfeited.

Columbus, Jan. 9—United States Judge Thompson sentenced Mrs. Anna Miller to thirteen months in the penitentiary for conspiring with Attorney Thomas Ewing Steele to use the mails to extort money from prominent Columbus men charged with intimacy with Mrs. Miller. Lawyer Steele who disappeared after his conviction did not appear for his motion for new trial today, which makes it certain that he has fled. His bond runs until tomorrow when it will be declared forfeited.

Mrs. Miller, formerly Miss Timms, is known at Newark, as is Attorney Steele, who had a number of Licking county clients.

LOVED THE BOY

But When the Lad "Became Cool" Toward James Gough, the Latter Stripped off the Clothing He Had Given Him--Peculiar Case.

Hamilton, O., Jan. 9.—James L. Gough, 28, private secretary to General Manager of the Niles Tool works, was arrested Thursday afternoon on the charge of cutting with intent to wound Edward Smith, 14. Back of the arrest of Gough is a story told by the boy which reveals a peculiar state of affairs.

Young Smith said that he and Gough had been friendly for two years and he had frequently remained all night at Gough's house. He told of Gough purchasing clothing and presents for him. He said that Gough was always very kind to him, but that the man manifested a peculiar jealousy of him when he failed to come to his house. When he did not come he always made it very unpleasant for him.

The boy in relating the assault for which Gough was arrested said that on Thursday Gough took him to an obscure tower in the Niles Tool works plant leading the way up the narrow steps through a trap door, out of the way of all observers, and there upbraided him for treating him (Gough) "so cool of late." The boy had on an overcoat and suit of clothes that Gough had bought for him and he ordered young Smith to take it off. The boy demurred, and then, according to the boy's statement Gough opened a keen bladed knife and grasping him by the nape of the neck slit his coat from the collar almost to the bottom of the coat. Young Smith said he then took off the overcoat and made his escape. Gough confessed that he had cut the boy's coat.

"I have an attachment for children" said he, "and I also have an uncontrollable temper. In fact, I am peculiar in many ways, as you will find out if you inquire about me. I knew young Smith, Nettie, as I called him, two years ago. He often comes to my house, where I live alone with my mother. I liked him as I would a brother. I bought him his clothes and liked to have him stay at our house. Yes, I know that such an attachment may look a little bit peculiar not to say unnatural, but I loved the boy devotedly."

GRAVEYARD TITLE

City Solicitor Smythe Talks of the Suit Which Was Recently Instituted--Important Question to Be Settled by the Court Soon.

City Solicitor Phil B. Smythe said today that the suit to quiet the title to the property known as the old grave yard property, on Sixth street, will be pushed to as early a hearing as possible. The defendants each have six weeks to answer, after the petition was filed, and, if at that time, no defense is made, the title in the city will be made absolute, and a decree will be rendered against them and in favor of the city.

The bringing of this action by Solicitor Smythe at this time is most opportune, as this is one of the available sites for the proposed city hospital. But it means more. It means the determination for all time to come of the city's rights and interests in a piece of property valued at $10,000. Solicitor Smythe holds that the city has a valid, absolute title in fee simple to the property, on several kinds of tenures, either of which is good in law, first, by the implied grant made in 1817, second by the adverse possession, and third by a statute which provides that any property which ceases to be used for a graveyard, reverts back to the municipality; and by deed for a portion of it.

Even if the hospital is not built on this site, it is one of value to the city, and the determination of the title will settle a question that has beeen asked since 1868, "To whom does the old grave yard property belong?"

Mr Smythe says it belongs to the city, and he believes the courts will so decide, but if it does not belong to the city, let it be put on the tax duplicate and the owners bear their just share of the burden of taxation.

The solicitor expects the entire matter to be settled within two months.

CONTRACT SIGNED

For Completion of Electric Road From Newark to Zanesville--Work Will Begin When the Weather Opens.

Columbus, O., Jan. 9.—The contract for building the interurban road from Newark to Zanesville, which is to become a part of the Columbus, Buckeye Lake and Newark Traction company, has been signed, and as soon as the weather opens sufficiently for work to be done, it will commence.

The Arthur E. Appleyard company has the contract for building the road, and the contract requires that it is to be turned over to the Tucker Anthony syndicate controlling the Buckeye Lake line, ready for operation.

General Manager Harrigan of the Buckeye Lake line, was in the city Thursday and stated that all the rights of way with but a few miles, between the points mentioned, have been secured. A corps of engineers is now stationed at Newark, and is working at intervals along the route, making necessary changes in the survey.

With the completion of this extension and the transformation of the B., Z. & C. narrow guage steam road, recently purchased by the Appleyards, into an electric line, will open direct railway communication between Columbus and the Ohio River at Wheeling.

With reference to what is expected to be accomplished by this move on the part of the interurban syndicate, but little is being said. It is learned, however, that the road expects to do some heavy freight business from the mining territory through which it will traverse.

Newspaper Archive.com

THE NEWARK DAILY ADVOCATE.
Published by the
ADVOCATE PRINTING COMPANY.

J. H. NEWTON, Editor.
C. H. SPENCER, Associate Editor.
A. H. PIERSON, Business Manager.

TERMS OF SUBSCRIPTION:
Single copy.... ....2 cents
Delivered by carrier, per wk..10 cents

IF PAID IN ADVANCE:
Delivered by carrier, one mo....$ 40
Delivered by carrier, six mo.... 2 25
Delivered by carrier, on year.... 4 50
By mail strictly in advance,
1 year $3 00

All subscribers who arrange to pay at the office are subject to a call from the collector if payment is not made when due.

And now because of the coal famine in New England Senator Lodge favors the suspension of the protective duty on coal for ninety days. If it's a good thing for the people for ninety days why not for ninety years? Why not take the duty off now for all time to come and prevent extortion by the coal trust?

Colonel Herrick makes public announcement that "if the Republicans of Ohio request me to be their candidate for governor this year" he will accept. That's interesting. Also amusing. The people know that Gen. Dick went to Cleveland and that he and Herrick laid their claims before Hanna. The boss passed Dick up and decided in favor of Herrick. That settled it. The people wont have to make any request. Hanna has made his selection and his postmasters and other members of the machine will get together in convention and ratify the selection. That's all there is to it.

For Over Sixty Years

Mrs. Winslow's Soothing Syrup has been used for over 60 years by millions of mothers for their children while teething, with perfect success. It soothes the child, softens the gums, allays all pain; cures wind colic, and is the best remedy for diarrhœa. It will relieve the poor little sufferer immediately. Sold by all druggists in every part of the world. Twenty-five cents a bottle. Be sure and ask for "Mrs. Winslow's Soothing Syrup," and take no other kind.
2-13-M-W-F-swl

Too late to cure a cold after consumption has fastened its deadly grip on the lungs. Take Dr. Wood's Norway Pine Syrup while yet there is time. mwf

Farmers Institute.

Editor Advocate—I would like to call the attention of your readers, those who live on the hills, that at the State Farmers' Institute at Columbus, January 13 and 14 Prof. Green will deliver a lecture on "Southeastern Ohio Compared with the Ozark region for Apple Culture."

Now the railroads are trying to get immigrants and capital interested in these Ozark regions of Missouri when I am satisfied that here in Licking county we can grow as fine apples and as cheaply as they can in the Ozark regions.

I have been in Lawrence county, where the orchards of the Cox family are located. Here on land that without trees would not sell for $10 an acre, have been produced apples that in the last few years have carried away premiums at all the large exhibitions in the country. Three thousand barrels from these orchards are now in cold storage at Milwaukee, Wis., sold for $3 f. o. b. in Lawrence county.

Mr. U. T. Cox will talk on "Apple Growing in Ohio."

Prof. Green will speak on the afternoon of the 13th, and Mr. Cox in the forenoon of the 14th.

CARY W. MONTGOMERY.

Pryor-Mullen.

Mr. John Pryor, a well known and most highly respected young man, and Miss Elizabeth Mullen, a most estimable young woman, both of this city, were married on Thursday morning. The ceremony too kplace at the St Francis de Sales church at 7 o'clock, and was performed by the Rev. Father Fitzpatrick, with nuptial high mass The newly wedded couple will reside with Mr. Pryor's mother, Mrs. Alice Pryor, at her home on Lawrence street for a few weeks, after which they will go to housekeeping. They have the best wishes of all their friends.

Dr. Leuriraux, a Brussels physician announces the succes sof his serum for the cure of whooping cough. The serum is injected under the skin, on the abdomen, and a cure is performed in 10 days, whereas the disease ordinarily runs from six to eight week.

TO CURE A COLD IN ONE DAY
Take Laxative Bromo-Quinine Tablets. This signature E. W. Grove on every box, 25c.

A Great Public Peril.

(Pittsburg Post.)

Senator Hoar in his explanatory speech on his trust bill in the Senate on Tuesday made clear one of the great perils of the trust system that we do not think has received from the public the attention that it merits. It is one that has always seemed to us embodying greater dangers than any other possible under the trust method of controlling business. After referring to the possibilities of individuals achieving great wealth and power through the trusts, showing that a possible accumulation of a thousand millions or more was not only possible, but had been achieved, Mr. Hoar came to the vital point that great as these accumulations were by individuals the same peril was not presented as when such vast accumulations of trust wealth are found in corporate control, because to quote his own language, "the natural man dies and his estate is distributed under the laws, while the corporation lives forever."

An illustration will suggest itself to anyone. The Standard Oil or the Steel trust may lose every stockholder tomorrow by death, but the corporations will go on forever, growing in power and wealth. Death of its stockholders does not send its financial operations through the probate court. Its internal transactions are kept secret. It has no soul and no conscience. It cares nothing for public opinion, and the men at the head always expect to avoid personal liability or responsibility. Yet speculate on the immense power invested in this corporation, made to last forever, and increasing in every year and generation until it reaches the limits of acquisition, if that is ever reached. The law protects and enforces its chartered rights. It keeps it alive for time and eternity, and with special care guards its property rights from taxation or spoilation, just or unjust. Senator Hoar holds that it is within the limits of possibility that these great corporate trusts may some day pass into the hands of a Napoleon of finance, and controlling railroads and agriculture, making possible a wheat famine or a coal famine, having the power to make war or peace, may thus become an absolute power and a grave public peril. But would it do wrong—would it endanger public prosperity or overthrow existing institutions? Who can tell? The ambition that has led men to achieve a hundred millions, now calls for a thousand millions. There are believed to be two such men in America, in Morgan and Rockefeller. There is no limit to the aspirations of the exceptional man, and when their power by the trust method is transferred to corporations, which never die or lose their absorbing qualities, who can tell what may happen? Senator Hoar wants to know, and finds in this the possibility of a wreck of matter and a crush of worlds.

STORIES OF SAGASTA.

An Instance of Spanish Premier's Gallantry—How He Won His Wife.

Spain's ex-premier, the late Don Praxedes Mateo Sagasta, was very warm hearted and had been quite a ladies' man. There are many instances of his great gallantry. One in particular is related in which a royal lady was most grateful to the then young republican leader. This incident took place many years ago, but the lady never forget how nobly Sagasta behaved when letters that compromised her most seriously found their way into his hands. Instead of taking a mean advantage of them he returned them to their rightful owner unread. Sagasta was sent to Logrono for his first studies and then to Madrid, where he completed his education and took up the profession of civil engineer. It was then that he had the one romance that lasted the lifetime of the lady who when she died was his wife. Sagasta, with the help of other fellow students, kidnaped the bride of another man just as she was leaving the church after the ceremony. Society forgave them in after years, as it was well known that they had been crossed in love, no one supposing that the hardworking engineer would be one day one of Spain's greatest men.

The household of Sagasta might really have been one of Charles Lever's famous Irish ones, it was conducted on such reckless principles of hospitality. The Sagastas kept open house, and the place was always full of guests, who were often almost strangers to their host and hostess. Senor Sagasta invited his friends and his wife invited hers, generally without consulting each other in the least.

An amusing story is told of how a guest arrived some time ago and made a long stay. After he left Senor Sagasta said to his wife, "Well, I see your friend has gone away at last." "My friend!" said the lady. "Why, I never saw the man before in my life. I thought he was a friend of yours." "Well, I don't know him," said her husband. "I wondered who he was, but supposed you knew him and had invited him."

WOMAN WITH PINK TEETH.

Chinaman's Finance Will Adopt Novel Method to Collect a Dowry.

The newest turn in Parisian music halls will shortly be the appearance of a lady with pink teeth, states the London Telegraph. She is a native of Canton, but, born of French parents. Her teeth, which are perfect, are of a semitransparent substance, resembling pale colored coral. A dentist who examined them says that they will never decay. They are as hard as diamonds, and the latter gems are the only material with which a mark can be made on their surface.

The lady is very pretty, and her pink teeth are said to enhance her charms. She proposes to appear at Paris music halls with an electric lamp in her mouth. The light shines through the pink ivory and is reported to produce an effect which is fascinating as well as weird. The lady is going on the stage for the purpose of collecting a dowry to enable her to marry a young Chinaman who has fallen in love with her pretty face and her pink teeth and whose affection she returns.

CHILD'S PLEA TO MORGAN.

Millionaire Banker Loans His Hymnal to Little Girl in Church.

The Littlest Girl was disconsolate because she had no hymn book when the services in St George's Episcopal church of New York opened the other Sunday morning with the singing of hymn No. 221. She sat in the pew directly behind that occupied by J. Pierpont Morgan, says the New York World. The choir had sung one verse of the hymn, and during the interval preceding the second Mr. Morgan heard the Littlest Girl say in a plaintive whisper:

"I haven't got any hymn book."

Mr. Morgan quickly turned to the Littlest Girl and extended his hymnal, which she took with much dignity. A moment later Mr. Morgan heard the sweetness of the Littlest Girl's voice as she sang, "Lead Us, Heavenly Father, Lead Us," with the choir.

Midwinter.

When the sleet is on the pavement and the blizzard's on the wing
And the cattle stand a-quaking and the sheep a-shivering,
When the hens have quit their laying and the cock forgets to crow
And the turkey gobbler gobbles when he hears the blizzard blow,
Oh, it's then a feller's wishing as he buttons up his vest
And puts on his coat and mittens for to face the howling blast
That he'd gone, a happy youngster, where they say the angels sing—
When the sleet is on the pavement and the blizzard's on the wing.

There's a time when Mother Nature does put on an awful frown,
And it sets my joints a-shaking for to hear her tearing roun';
She's just like any woman, smiling now so soft and sweet,
And the next a ripping, ranting, pouring down the snow and sleet.
Oh, it's then a feller's shaking and his heart is full of fears
As he buttons up his overcoat and muffles up his ears,
For he dreads the slipp'ry places and the memories they bring
When the sleet is on the pavement and the blizzard's on the wing.

I'll allow the winter's pleasant when the hills are white with snow,
And the frost upon the window panes is equal to a show,
And the hearth is bright and cheery with the little ones around—
I'll allow its mighty pleasant when the snow is on the ground.
But when the sleet's a pelting and yr umbrel's on the fly,
And the ice upon the sidewalk is a-winking mighty sly,
Oh, then I'd be an angel and with the angels sing,
When the sleet is on the pavement and the blizzard's on the wing!

—Cornelia R. Liggett in Philadelphia Press.

There's No Better Citizen.

The trade unionist has none of the characteristics of the criminal class. It is the very essence of his creed to live by his own efforts and not by any sort of parasitism, legal or illegal. No man costs the state less than the unionist, and no one does as much for the enriching of the state in proportion to what he receives.—Frank K. Foster.

Curing rheumatism is not so difficult as many imagine if the cure is directed at the cause.

That's the reason Hagee's Cordial of Cod Liver Oil with Hypophosphites of Lime and Soda is so successful in curing rheumatism, neuralgia, etc.—it goes direct to the cause—corrects the evil where evil exists, re-establishes natural functional conditions, and eliminates the disease.

There is no grease; no fishy taste; no odor; no nausea in Hagee's Cordial. It contains all the active principles of cod liver oil in a pleasing, palatable form without the grease. It cures by nourishing the blood and nerves in a natural way.

Sold by all druggists. Prepared by Katharmon Chemical Co., St. Louis, Mo.

HAWAII'S PUBLIC LANDS

Over One Million Acres to Be Thrown Open For Settlers.

CHANCES FOR SMALL FARMERS.

All Garden Vegetables Do Well, and Two to Four Crops a Year Is the Rule—Territory's Laws Are Even More Liberal Regarding Unoccupied Land Than Those of United States.

Hawaii is about to throw open its public lands to settlers from the States, says a dispatch from Honolulu to the New York Herald. There are some 1,200,000 acres of government land in the territory, though only half of it is unoccupied and not all of the remainder is available for agricultural purposes. These public lands belong to the local and not to the United States government.

Several attempts have been made to place these great areas under the supervision of the Washington authorities, but the opposition on the part of the islands has prevented this, it being held that the national land laws could not be put into force without causing great injury to present residents. The land laws of the territory are even more liberal than those of the United States, however, and under the order just promulgated lands can be taken up by any citizen of the country, whether having a residence in Hawaii or not.

Everything will grow in Hawaii. Though sugar is the staple of the islands, every product of every state in the Union, north and south, is under cultivation there, and crops are raised which cannot be duplicated in any other country. Excepting in the sugar industry there is plenty of room for American farmers with modern methods, and even in the cultivation of sugar there is much money to be made in growing the cane on a profit sharing basis.

The bulk of the farms of the islands are at present in the hands of Portuguese, Chinese and Japanese. Their methods of farming are of the crudest. On the island of Maui three and four crops of potatoes and corn are raised every year, yet the hoe and the shovel are the only farming implements in use. Jared G. Smith, United States agent in charge of the agricultural station, has just ordered a corn planter, a cultivator and a corn cutter. Experiments are now to be made with fertilizers and rotation of crops in an endeavor to teach the natives improved methods of farming.

Hawaii is the most fertile of the islands and, being the largest, has the greatest quantity of farm lands which are ready to be opened to settlers from the States if they desire to come.

Cabbage grows the year round and to an enormous size, cauliflower can be marketed three times a year, parsnips, parsley, artichokes and celery grow to a fine size and are of the finest quality. All garden vegetables do well, and two to four crops a year is the rule. Strawberries are on sale in Honolulu for the entire year, and olives, figs and all sorts of fruits grow in profusion.

In spite of the fertility of the soil and the ease with which vegetables and fruits can be cultivated, nearly all these things are imported from California, and little of the local produce finds its way into the cities. The reason for this is the high freight rates between the islands themselves, which it has been suggested can be remedied with the aid of the government.

Dairying and chicken raising are other profitable uses to which the homestead lands could be put. Nearly all the butter is imported from the east, as well as poultry and meats. A few big ranches in Hawaii are making enormous profits. There are many pests to contend with in Hawaii, but the farmers seem to combat them successfully.

The territorial land laws are extremely liberal. Homestead leases are given for 999 years, but application must first be made in writing. A home must be maintained on the land and a small percentage cultivated. The land is divided into first class agricultural, second class agricultural, wet land, first class pastoral, second class pastoral and pastoral agricultural land. No payment is required excepting a two dollar application fee. Lands are leased also with a right to purchase clause at a nominal figure. The purchaser is given twenty-one years to make the purchase. Then there are cash freeholds and cash sales lands which can be purchased outright at a merely nominal figure.

Eggs sell the year around in Honolulu from 50 to 60 cents a dozen; butter is thought to be cheap at 40 to 50 cents a pound. Chickens bring from $1 to $2 apiece, and beef and pork sell all the way from 15 to 25 cents a pound. Celery is 25 cents a bunch, cabbage 10 cents a pound, potatoes and onions 3 and 4 cents a pound, apples 10 and 15 cents a pound and other fruits in like proportion.

Corn, oats and stock food are always high, and there is a ready market for all these things.

A Vanishing People.

Mr. Peary, according to Youth's Companion, says that the tribe of Eskimos living on the shore of Whale sound, in Greenland, are the most northerly people in the world. Their isolation has differentiated them from all other races. They do not exceed 200 in number and are being destroyed by an unknown disease which appears to be a slow malignant fever. Lieutenant Peary became personally known to every man, woman and child belonging to this remote and perishing community of human beings.

Dyspepsia :: Weak Stomach: Constipation:
Even if these are your ills, you can at the sime time

Eat what you like.
We Digest it.
Paine's Celery Wafers.

PAINE'S CELERY WAFERS cure Acid; Deranged or Weak Stomach; Impaired Appetite; Indigestion; Rising of Food; Bitter Taste; Billiousness; Pains or Cramps in the Stomach; Belching of Gas; and all forms of Dyspepsia. Can be taken any length of time by infants, children and adults without injury. If milk is used the wafers digest it.

FOR SALE AT HALL'S DRUG STORE.

A PLUMBER MAYOR.

Reforms Planned by George P. Sullivan of Derby, Conn.

Mayor George P. Sullivan of Derby, Conn., has started off well as the new city executive, says the New York Evening Journal. He carries a memorandum book, in which he jots down the improvements that should be made, and the first entry in it was made because of his technical knowledge as a plumber. He found that the steam heating pipes in the basement of the city hall are not covered with asbestus and declared that one-third of the heat was in consequence going to waste.

"I stand first of all," said the mayor, "for good roads, clean streets and a perfect system of sanitation. That man Waring in New York hit the nail on the head good and hard when he said, 'Keep the city's health good, and the citizens will come pretty near taking care of themselves.' I've got a health commissioner and a street commissioner who will fill the bill, and Derby is going to be kept clean.

"There will be no contracts given out hereafter. The work is going to be done by the city, preference given to home talent. I propose to engage two

GEORGE P. SULLIVAN.
[Mayor of Derby, Conn.]

street sweepers and keep them busy day in and day out instead of giving a contract to a man who sweeps the town once a week with a sweeping machine. I believe in Waring's plan—keep the sweepers busy."

Mayor Sullivan is twenty-eight years old and has lived in Derby all his life. He has worked in nearly every house in the town, and everybody knows him. He worked as usual at his trade the other day until time to be inaugurated, when he asked to be let off for a few hours. "What for?" asked the man for whom he was working.

"This is the day I'm going to be inaugurated mayor of the city," calmly replied Sullivan, laying down his cold chisel and wiping the lampblack from his serious, boyish face.

"Great Scott! Why didn't you say so before?" said the other. "Go it! Take the rest of the day off, Mr. Mayor!"

Leadership of Labor Unions.

Much of the unfortunate experience of trade unions has been due to poor leadership, and this is not surprising in view of the narrow conception among laborers of the intellectual and moral equipment necessary for trade union leadership. It has always been an unfortunate characteristic of workingmen that, while they ask for high wages, they are unwilling to pay high wages to their own representatives. Some improvement in this respect has taken place during the last ten or fifteen years, but it is still the prevalent notion that those who work to advance labor interests are but scantily worthy of their hire.

In order to get first class leaders the unions must pay first class salaries. That is the only way the corporations can enlist capable men in their service, and trade unions can accomplish the same result only by doing likewise. It is not essential that the president of the national labor organization should be taken from the bench. He should not be elected because he is the best shoemaker or the most carpenter, but because of his knowledge of and ability to understand and present the principles and interests involved in trade union purposes and policies.—Gunton's Magazine.

Grove's Black Root Liver Pills.

Made from an active principle obtained from Black Root. The best on the liver equal to calomel and leave no bad after effects. No griping, no sick stomach. Will cure chronic

SHERIFF'S SALE.

Case No. 12417.
William H. Vanatta
versus
Elizabeth Filker, et al.
ORDER OF SALE.

By virtue of an Order of Sale in Partition to me directed from the Court of Common Pleas, of Licking county, Ohio, I will offer for sale at public auction at the door of the Court House, (south steps) in the city of Newark, in said County of Licking and State of Ohio, on

SATURDAY, JANUARY 24, 1903,

at 1:30 o'clock p. m. of said day, the following described real estate towit:

First Parcel—Situate in the County of Licking, in the State of Ohio, and in the Township of Newton, and bounded and described as follows: Being part of the first quarter of the third township and 12th range, United States Military Land and bounded as follows: Beginning at the northeast corner of land owned by John Bell; thence east 155 rods; thence south 108.24 rods; thence west 155 rods; thence north 108.24 rods to the place of beginning, (except so much as is described in the following description and described as follows: Beginning at the northeast corner of John Bell's land on the township line; thence east with said line 32 rods to a stone in the road; thence south with the bearing of said road 39 degrees west, 20 rods; thence south 16 1-2 degrees west 50 rods and 22 links to a dogwood tree; thence north 72 rods and 9 links to the place of beginning, containing one hundred acres more or less.

Second Parcel—Situated in the County of Licking in the State of Ohio, and in the Township of Newton and bounded and described as follows, Being in the first quarter of the third township and 12th range of the United States Military Land, and being part of lot number 23 in said quarter and bounded and described as follows: On the north by lands owned by A. N. Vanatta; on the west by lands owned by W. D Evans; on the south by lands owned by Eli Hampshire, Jr., and on the east by lands owned by R. D. Horton, containing 92 acres of land more or less, being the same real estate conveyed to Jacob H. Stout in his life time by Daniel Gondor and wife, by deed dated June 9, 1864, and recorded in Volume 85 of Deeds in the Recorder's office of Licking county, Ohio, on page 431, reference to which is hereby made. Except so much of the above described real estate as was conveyed by Jacob H. Stout in his lifetime to the Board of Education of Newton township by deed dated March 14, 1883, and recorded in Volume 125 of Deeds in the Recorder's office in said county, on page 57, reference to which is hereby made containing one-half an acre, and reference is also hereby made to said deed to the reservation therein contained in favor of said Jacob H. Stout, his heirs and assigns. There is also included in this conveyance a certain spring and water privilege on the south side taken from the lands now owned by Eli Hampshire, Jr., and excepted in his deed, the lines to remain where the line fence now stands. The said first parcel being the same lands conveyed by James Vanatta to Admiral N. Vanatta by deed dated September 29, 1879, and recorded in Volume 121, page 419 in the Recorder's office of Licking county, Ohio, and said second parcel being the same lands conveyed by Christian Stout and wife to Admiral N. Vanata by deed dated September 30, 1891, and recorded in Volume 149, page 421, in the Recorder's office of Licking county, Ohio.

Said real estate to be offered in parcels and as a whole and sold whichever way it will bring the most money.

Appraised as follows:—
First Parcel—At $5,100.00.
Second Parcel—At $1,100.00.
As a whole at $4,200.00.

Terms of sale—One-third cash on day of sale, one-third in one year, and one-third in two years thereafter, with interest, the deferred payments to be secured to the parties agreeably to their respective intersts by notes and mortgage on the premises; or for all cash at the option of the purchaser.

W. H. ANDERSON, JR., Sheriff.
Fulton & Fulton, Attorneys.

I. W. HARPER KENTUCKY WHISKEY
for Gentlemen who cherish Quality.
ALL LEADING DEALERS

FITS STOPPED FREE Permanently Cured by DR. KLINE'S GREAT NERVE RESTORER
No Fits after first day's use.
CONSULTATION, personal or by mail, treatise and $2 TRIAL BOTTLE FREE
Permanent Cure, not only temporary relief, for all Nervous Diseases, Epilepsy, Spasms, St. Vitus' Dance, Debility, Exhaustion. Founded 1875.
DR. R. H. KLINE 931 Arch St., Philadelphia

PUBLIC SALE.

The undersigned will offer for sale at public auction at the late residence of Rachel Heck, deceased, (corner Sixth and Church streets, Newark, Ohio), on

MONDAY, JANUARY 26, 1903,

the goods and chattels of said deceased, consisting in part of furniture, stoves, chairs, beds, bedding, carpets, &c. Sale to commence at 1 o'clock p. m.

Terms: Purchases amounting to $5 or less to be paid in cash; above that sum notes at 6 per cent, with two good sureties, will be taken.

January 9th, 1903.

GEORGE P. WEBB,
Administrator of Rachel Heck, deceased. 1-9-eod7t

The Seventh Day Adventist colony at Battle Creek, Mich., has lost its big publishing house by fire, this being its second heavy loss in a year.

R. R. Time Cards.

Baltimore & Ohio.

EAST BOUND.

Trains.	Arrive.	Depart.
106 Wheel. & Pitts. Ex	12 25 am	12 35 am
14 Wheel. & Pitts. Ex	6 05 am	6 15 am
102 Zanesville Accom	*7 57 am	8 10 am
104 Balto. & Wash. Ex	12 25 pm	12 30 pm
112 Col. & Zanes. Accom	*7 15 pm	7 20 pm
108 From Columbus	7 50 pm	
8 New York Fast Ex	7 50 pm	8 00 pm
60 Zanes. Ac. (Sunday)	7 00 pm	7 07 pm
(Columbus & Newark Div.—WEST BOUND.		
105 Cin. & St. L. Ex	2 40 am	2 50 am
111 Zanes. & Col. Accom	7 10 am	7 20 am
107 Columbus Express	8 45 am	9 00 am
103 Cin. & St. L. Ex	1 30 pm	1 35 pm
115 Columbus Accom	7 40 pm	8 00 pm
49 Col. Ex. (Sunday)	9 10 am	9 15 am

NORTH BOUND.

17 Sandusky Accom	*7 57 am	8 10 am
7 Chicago Fast Line	8 45 am	8 55 am
3 Chicago Mail & Ex	1 30 pm	1 35 pm
47 Chicago Express	7 15 pm	7 25 pm

ARRIVING FROM THE NORTH.

14 Chicago Fast Line	6 05 am
4 Chicago Mail	12 15 pm
16 Sandusky Accom	7 30 pm
8 Chicago Express	7 50 pm

STRAITSVILLE DIVISION.

DEPART.

208 South	* 7 10 am
210 South	* 2 00 pm

ARRIVE.

207 From South	*11 40 am
209 From South	* 6 40 pm

*Denotes daily except Sunday.

F. C. BARTHOLOMEW,
Ticket Agent, Newark, Ohio.
B. N. AUSTIN, G. P. A., Chicago, Ill.
D. B. MARTIN, M. P. T., Baltimore, Md.

Newark & Granville Electric Road.

(In effect November 18, 1901)

Lv. Newark. Tr.No.	Lv. Newark.	Tr.No.	Lv. Granville
1	Power House. 5 00 am	2	5 30 am
3	Square 6 00 am	4	6 30 am
5	B. & O. 7 05 am	6	7 45 am
7	B. & O. 8 30 am	8	9 08 am
9	B. & O. 9 45 am	10	10 22 am
11	B. & O. 11 00 am	12	11 37 am
13	B. & O. 12 15 pm	14	12 52 pm
15	B. & O. 1 30 pm	16	2 07 pm
17	B. & O. 2 45 pm	18	3 22 pm
19	B. & O. 4 00 pm	20	4 37 pm
21	B. & O. 5 15 pm	22	5 58 pm
23	B. & O. 6 35 pm	24	7 22 pm
25	B. & O. 8 00 pm	26	8 37 pm
27	B. & O. 9 20 pm	28	9 55 pm
29	B. & O. 10 45 pm	30	11 22 pm

SUNDAY		SCHEDULE.	
7(05 am	2 45 pm	7 45 am	3 22 pm
8 30 am	4 00 pm	9 08 am	4 37 pm
9 45 am	5 15 pm	10 22 am	5 53 pm
11 00 am	6 35 pm	11 37 am	7 22 pm
12 15 pm	8 00 pm	12 52 pm	8 37 pm
1 30 pm	9 20 pm	2 07 pm	9 55 pm

Trains 5, 6, 8, 10, 17 and 18 will take freight

No. 5, 19 connects with Southbound T. & O. C. Ry. trains.

No. 7, 23 connects with Northbound T. & O. C. Ry. trains.

For special car service, rates, etc., apply at Secretary and Treasurer's Company's office, Room 12, North Park Place.

PENNSYLVANIA LINES.

Under new schedule in effect Sunday, December 14, 1902, passenger trains will leave Newark as follows:

WESTWARD.

No. 5—Daily	12 38 a m
No. 21—Daily	5 38 a m
No. 33—Daily except Sunday	7 10 a m
No. 37—Sunday only	8 05 a m
No. 7—Daily	9 00 a m
No. 19—Daily	12 53 p m
No. 3—Daily	6 12 p m

EASTWARD.

No. 8—Daily	1 30 a m
No. 10—Daily	8 25 a m
No. 18—Daily	10 20 a m
No. 6—Daily	1 00 p m
No. 32—Daily except Sunday	6 05 p m
No. 36—Sunday only	7 35 p m
No. 20—Daily	9 11 p m

J. L. WORTH, Ticket Agent.

C. B. L. & N. ROAD.

(In effect Dec. 15, 1902.)

WEST BOUND—Car leaves Newark for Columbus 6 a. m., every hour to 9 p. m. Late car for Columbus 11:15 p. m. Late car for Hebron at 10 p. m., 11:15 p. m. and 12:45 a. m.

EAST BOUND—Car leaves Columbus 6 a. m. every hour to 9 p. m. Late car for Newark 11:15 p. m.

Express car leaves Newark at 11 a. m. and 4 p. m. Daily except Sunday.

Cars leaving Newark at 7 a. m. and 5 p. m. connect at Hebron for Southbound T. & O. C. R. R. trains.

H. D. PIGG Ticket Agent.
J. R. HARRIGAN, General Manager.

Notice To Bidders

OFFICE OF CITY CLERK,
Newark, Ohio, December 26, 1902.

Sealed proposals will be received at this office until Tuesday, January 27, 1903, at 12 o'clock M., for the furnishing of all labor and material necessary for the construction of a Tile Sanitary Sewer on North Fourth street from Charles street to Log Pond Run, thence east in an alley, along said Log Pond Run to Elm street, in accordance with the plans, specifications and profiles now on file in the office of the City Clerk.

Bids shall in all respects be made in conformity to the Statutes of Ohio.

The City Council reserves all rights to reject any and all bids.

By order City Council.
12-26 F. T. MAURATH, City Clerk.

DR. J. T. LEWIS, Dentist.

Teeth extracted without pain. Work guaranteed. Office Hours, 8 to 12 a. m., 1 to 5 p. m. Open Wednesday and Saturday evenings 7 to 8. No. 42 North Third street.

NOTICE

If you want the best Warm Air Furnace, Spouting, Tin Slate and Iron Roofing, Steel Ceilings, Sheet Iron and Copper Work, Repairing, Workmanship and material call on

Bailey & Keeley

Nos. 78 and 80 West Main St.
New 'Phone 133.

French officers of every rank have been forbidden to accept invitations to receptions given in their honor by subordinates.

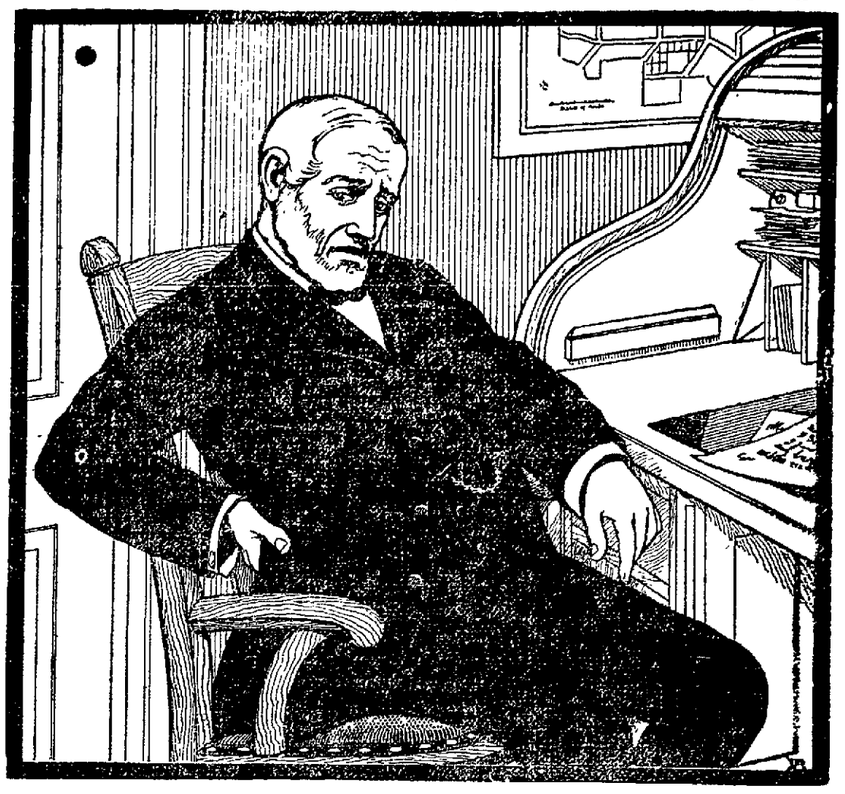

BACK DEEDS IN NEWARK.

The deeds of Doan's in Newark are surprisingly wonderful and most convincing --The man with a back so bad he could not work from its constant aching--The woman unable to attend to household duties, so nervous, excitable, tired out and weary from her kidneys--The old folks, who in declining years should have their rest at night, but bladder troubles, keep them awake--The girl with urinary troubles, annoying to her delicacy and making her miserable--The boy, the child with kidneys so weak that parents mistake their trouble for a habit--All have been relieved and cured by the greatest of kidney remedies.

DOAN'S KIDNEY PILLS

A Kidney and Bladder Specific endorsed by the people you know. A modern remedy for a special purpose and with a reputation earned by past workings.

CURE NEWARK PEOPLE

Cure quickly any of the many ills which are due to sick kidneys —rheumatic pains, dropsical swellings, urinary derangements, and every kidney trouble from common backache to dangerous diabetes.

N. Stanberry Street.

Policeman Frank Edwards of 350 North Stanberry street, says: "I had sharp pains across my kidneys and to a man on his feet all the time such an annoyance is very distressing I tried to check or arrest it, but failed until I got Doan's Kidney Pills at Crayton's Drug Store I followed directions closely in using them and by the time they were all taken I had no more pain in my kidneys, nor have I had since"

A Free Trial

Free to Newark readers.

This coupon good for one free trial box of DOAN'S KIDNEY PILLS. Write plainly name and address. Send to Foster-Milburn Co, Buffalo, N. Y., and a free trial will be mailed you promptly.

Name, ...
Street, ...
Town or City, ...
State, ...

Meyers Street.

Mrs. John Goodwin, No 18 Meyers street, says. "My back was so painfully troublesome that I could neither sit, stand or lie down with any comfort It was the first time that I had anything wrong with my kidneys and happening to see Doan's Kidney Pills endorsed locally, and the description of the trouble so coincided with mine that I sent to Crayton's drug store and got a box. After I had been using them a short time I felt that I was improving. My back finally got well, so that I was before long able to be around again"

THE RAILWAYS

A Nervy Brakeman.

A. P. Hefley, the B. & O. brakeman who was injured yesterday, was about the nerviest man one could imagine. While still being held down by the lumber which mashed his leg he said to one of the crew who was working to remove the lumber: "I suppose my leg will have to be amputated and then I will get a job as gateman somewhere along the road. That will be a pleasant thing for me, won't it?" Then he began to give directions to the men who were endeavoring to dig him out. When one fellow came running up with a crowbar, Hefley said: "That is just what we want. Heave away here men, and I'll soon be on the operating table." Thus he sat calmly during the time that the heavy weight was being removed from his leg, and when it was at last accomplished he rolled out and gave orders for two of his companions to throw him to their shoulders and carry him to the B. & O. depot. They did so and he was soon past knowing what the doctors were doing. When he awakened one of the crew was standing near him. He shok hands with him and asked if his leg had to be amputated. Upon learning that there were no bones broken he was perfectly silent and made no expression of pleasure. He was one of the nerviest men the Globe reporter ever saw and was made out of the right sort of stuff to make a successful man.—Shelby Globe

LOCAL RAILWAY NOTES.

Superintendent F. C. Batcheldor and H. B. Dock and J. W. Dolman of the B. & O. division headquarters at Newark were guests at the Clarendon hotel Monday night. They left Tuesday morning for Marietta over the O. & L. K.—Zanesville Courier.

Fireman E. M. McConnell has been marked up for service on the C. O. division, after having been off duty for a few days.

Brakeman W. I. Smith of the C. O. division, is taking a short rest.

Conductor Donavin of the C. O. division, is off duty on account of sickness.

Dr. David E. Stephan, assistant to Dr. S. C. Priest, medical examiner for the Baltimore and Ohio at this point, left for New Castle, Pa., this morning, where he will remain for a few days.

Brakeman O. C. Mason, who has been off duty for a short time, has been marked up for service on the C. O. division.

Conductor Gallagher is off for a short time.

Fireman Nick Jeffries, after having been off for a few days has returned to work.

Brakeman Carlisle of the C. O. division, has been given leave of absence.

Conductor Howard has been marked up for service after having been off duty for a few days.

Engineer F. C. Brown is laying off for a few trips.

Brakeman I. F. Kneer has been marked up for work on the C. O. division after a short leave of absence.

Fireman Henry M. Irvine who has been confined to his home for several days with sickness, is reported as being greatly improved at this writing.

Conductor J. R. Brown, who has been off duty for a short time, has been marked up for service on the C. O. division.

Fireman W. C. Briggs is off on leave of absence.

Fireman E. F. Koehle has been given leave of absence for a few trips.

Brakeman G. W. Merkle of the L. E. division, is laying off for a few days.

Fireman R. Axline is off duty for a few trips.

Brakeman W. T. Hill is unable to work on account of sickness.

Car Inspectors Joseph Avery and Gustav Geidenberger are at Knox's siding today.

B. & O. yard employe G. W. Huffman is off duty by reason of a sprained back and a severe cold contracted while on duty during the rainy spell.

Pan Handle No. 10 was abandoned for the day on account of the heavy snow and inclement weather.

Bellville Fox Chase.

Two of our Newark fox hunters, Mr. C. D. Lake and Mr. Charles Baker, went to Bellville Wednesday morning, taking two of Mr. Levingston's fancy fox dogs with them. At 1p. m. the men lined up, holding their dogs, which numbered 27 in all. The dogs knew what was up and they were anxious to see Mr. Fox. There was a photographer in the crowd, who got a shot at them. Then the fox was turned loose. After about a half hour the dogs were let loose, and the music began. The chase was very exciting for a half hour when the fox was captured by some of the dogs. When the bright-eyed fellows got where the chase ended some of the dogs were guarding the much dilapidated fox. The men took charge of the fox and the dogs were just getting there to run. So the men concluded to give them a drag chase around the town which was interesting to all who knew it. Thus ended the fun with the dogs.

The boys were all so well pleased with the kindness shown them by the Bellville citizens they expect to have a chase here soon and invite Bellville and all others to come down.

Gower-Powell.

Miss Mamie A. Gower of No. 196 Mound street, youngest daughter of Mrs. Elizabeth A. Gower, was married Thursday evening to Mr. Jesse J. Powell of Zanesville. The ceremony was performed by Rev. J. C. Schindel at the Lutheran parsonage, No 147 Hudson avenue. Mr. and Mrs. Powell will make their home in Zanesville where Mr Powell is employed by the Zanesville Vehicle company. The congratulations and well wishes of many friends go with these estimable young people.

Wanted—Board.

For two girls aged 16 and 11 and a boy aged 9 in a good respectable home. Best of care. Address [illegible]

Real Want Ads, page 6

BEN HUR

Annual Election of Officers Held on Thursday Night—Degreee Team Goes to Columbus.

The annual election of officers of Alpha Court No 51 of the Tribe of Ben Hur, was held at the regular meeting Thursday evening. The following officers were chosen:

Chief—J. A. McGonagle.
Judge—Miss Andrews.
Teacher—Mrs Hartman.
Scribe—Dr. S. D. McClure
Keeper of Tribute—Harvey Sheppard.
Captain—J F Baker.
Guide—Chas E. Matthews.
Keeper of Inner Gate—Mrs. Murphy.
Keeper of Outer Gate—Mrs. Ankrows.

After the regular business meeting, the degree team, which will go to Columbus on Monday evening, to put on the work there for the Columbus Court, gave several interesting drills

NOTICE—CHILDREN'S PRIZES.

The awarding of prizes has been postponed until January 15th, 1903, as only 3000 numbers have been called for. All children having numbers should keep them until that date, and send all that have none to this office to enable us to get all numbers out by the 15th. 1-5-4td

CHAS. M. HOOVER,
Room 7 Avalon Building

FOR SALE—A good farm of 103 acres in Gas Belt. Fine road into city. Young orchard, well watered, and in a desirable neighborhood. Will exchange for city property, or sell on easy terms. I. M. Phillips, 14 North Park Place. 16-dtf

Tomorrow Night.

Mr and Mrs Valpo in the [illegible] musical specialties: Miss Lynette Cole with her skillful performance of that rare instrument—the harp, and Miss Juanita Parker Lee as reader and soloist will undoubtedly give one of the finest entertainments in Taylor Hall Saturday night that has yet been given on the "Popular Saturday Night" [illegible] of it again that our people may not miss this treat [illegible]

FRANKLIN TOWNSHIP.

The funeral of Harlan Motherspaw at the Lutheran church, Wednesday of last week was the most largely attended of any held there recently.

Rev. and Mrs. E. L. Spaid and Mr and Mrs. B. A. Boring of Newark, were guests at the home of Mr. and Mrs. Alvey Swisher Sunday.

Mrs. S. J. Parr, who has been ill for a month is able to be up, though still confined to her home

James Taylor and family attended the White-Shafford wedding in Newark the first of last week

J. A. Swisher is serving on the grand jury this week.

Chicken thieves are at work again through here.

Mrs Alvey Swisher is very seriously ill this week, and has not improved any at this date.

The schools resumed operations on Monday after a ten days' vacation.

Within a radius of two and one-half miles of the center of the township, are five schools requiring five teachers and attended by a total of from 50 to 75 scholars. A centralized school would seem to be a wise and economical plan in this township.

LIVERITA, the up-to-date Little Liver Pill, best for liver, stomach and bowels. 50 boxes contain 15 pills, 100 boxes contain 40 pills, 25c boxes contain 100 pills. All druggists. 12-1-d

Rev. John Reid, Jr., of Great Falls, Mont., recommended Ely's Cream Balm to me. I can emphasize his statement, "It is a positive cure for catarrh if used as directed"—Rev Francis W Poole, Pastor Central Pres. Church, Helena, Montana.

After using Ely's Cream Balm six weeks, I believe myself cured of catarrh—Joseph Stewart, Grand ave Buffalo, N. Y.

The Balm does not irritate or cause sneezing. Sold by druggists at 50c or mailed by Ely Bros., 56 Warren street, New York 6dew

Great Damage Done.

Vienna, Jan 9. Twenty-six petroleum wells at Boryslav, Galicia caught fire this morning. Before the blaze was under control the conflagration had spread to surrounding houses and [illegible] One girl died as the result of [illegible] The damage [illegible]

[illegible] workhouse [illegible] W [illegible] and are [illegible]

DEATH

Of Thomas Edwards Near Alexandria. Clevelander is After Oil Leases. The Sick List.

Alexandria, O., Jan. 9—Thomas Edwards aged 85 years is dead at his late home south of town. Mr. Edwards leaves a widow and four children. The funeral will take place Saturday and burial will take place at Alexandria.

Mr Lockhart of Cleveland arrived here this morning to secure oil leases in the interest of A. A. Trussel of Akron, Ohio.

Mrs. George P Ruhl is on the sick list.

Thomas Baker is quite sick with pneumonia

We make a specialty of farms. List your property with us.
2-12t REES R. JONES.

Baseball Conference.

Cincinnati, O., Jan. 9—The base ball peace conference has been postponed until Friday afternoon.

The Patent Office has refused to grant a trade-mark into which the name of President Roosevelt enters, as it is thought this would be a bad precedent and against public policy

One hundred and forty-four Cardinals have died since Leo XIII. became Pope.

ALL RUN DOWN.

An Every Day Story—No Appetite—No Ambition—Constant Headaches. No Rest— No Sleep—Listless—Languid —All Played Out —A Newark Citizen Gives the Cure.

Mr. J. Harter of No 152 German street Newark, Ohio, says: "I was generally run down, felt nervous, slept poorly—back was weak and felt generally below the right mark. I was told to try Dr. A. W. Chase's Nerve Pills and got some at C. T. Brown's City Drug store and they certainly cured me. I am now in good health, strength and energy, sleep well and feel all right. I am glad to recommend the Nerve Pills.

Dr. A. W. Chase's Nerve Pills are [illegible] a box at dealers, or Dr. A. W. Chase Medicine Co. Buffalo N. Y. [illegible]

DR. A. V. DAVIS.
DENTIST
16 1-2 North Side Square
Dr. Chews old office.
Teeth Extracted Without Pain.
Office hours 8 m to 12 m
1 to 5 p m
Evening Appointments 6 to 8 p m.
Old Phone union 131.
between 8 a m to 5 p m.
Evening appointments must be made

A. N. BANTON,
ELECTRICAL CONTRACTOR AND SUPPLIES.
Ceiling and desk fans. No. 49 North Third street, with Sayres the plumber. Both 'phones. Residence, old phone.

Dr. R. A. Barrick
DENTIST.
For good and reliable dental work, and low prices, I defy competition. Good work is the cheapest. My work is my reference. Teeth extracted without pain by Vitalized Air. If you have work to be done I will save you money if you give me a chance. I will not be undermined by any one. Call and be convinced that these are facts. Extracting 25 cents
Office—First stairway south of Doty House.

E. M. P. BRISTER
ATTORNEY AT LAW—NEWARK.
Office in room formerly occupied by Joel M. Dennis, northwest corner West Main and Third streets
Will practice in all the courts. Special attention given to the settlement of estates.

DR. A. W. BEARD,
DENTIST
Office Hours—8 to 11.30. 12.30 to 5.
Up-to-date methods in dentistry. Filling, Crowning and Bridge Work and Plates of all kinds. All work guaranteed. Extracting a specialty, and as near painless as possible. Gas and vitalized air used when desired.
Office—First stairway north of Carroll's dry goods store, North Third street.
272 Granville street. Old 'phone 301.

JOSEPH RENZ
NOTARY PUBLIC—REAL ESTATE AND INSURANCE
Office Newark Savings Bank
[illegible] All business [illegible] will be promptly attended to [illegible] provided to

SAMUEL M. HUNTER,
Attorney and Counsellor at Law.
Office over [illegible] Kirkpatrick's Book [illegible] administrators and guardians.

For that Long Gaunt Look

that accompanies dyspepsia and indigestion, try Walther's Peptonized Port. An ideal combination of rich old Port and the very best pepsin. It positively remedies every stomach ill—makes life worth living.

WALTHER'S Peptonized Port

quiets the nerves, creates permanent strength for the digestive organs; builds up the entire system. It enables sufferers of dyspepsia to enjoy the day's meals, work and pleasures. Two sizes, 50 cents and $1.00.

THE WALTHER PEPTONIZED PORT CO. Pittsburgh, Pa.

FOR SALE BY

Frank D. Hall.

The dining car, the library car, the sleepers, and the observation car of the

Golden State Limited

are equipped with electric fans.

They serve a double purpose—they keep the cars cool, and at the same time insure good ventilation.

A twist of the porter's wrist and their effects are immediately felt.

The Golden State Limited leaves Chicago daily via the El Paso-Rock Island route. Less than three days to Los Angeles. Thro' cars to Santa Barbara and San Francisco. Everything to make you comfortable—electric lights and fans, barber shop; bath room; Book-lovers' Library. Lowest altitudes of any line across the continent. Tickets and full information at any railroad ticket office or by addressing

Rock Island System

Phil A. Auer, D P A, 415 Park Bldg., Pittsburg, Pa

January Clearance Sale.

A big cut in prices for two weeks. Beginning January 8, 1903, we will offer all our winter goods, Overcoats, Suits, Coats and Vests, Underwear, Gloves, Knit Jackets, Sweaters etc., at a big discount, to unload and raise cash, and previous to our annual invoice.

This means a big saving to the buyer. Attend this sale and save money.

THE GREAT WESTERN, CLOTHING HOUSE.

Now Is the Time

Begin now to arrange for the new year. Begin by paying all your bills. If you owe the Grocer, Coal Man, Gas Company, Dry Goods Man, Shoe Man, or any kind of bills at all, we will loan you the money to pay them all. Your neighbor will not know anything about it. We do not advertise you in any way. Everything is strictly private and confidential. Call and see how easy you can get out of debt.

New York Finance Co.

14 1-2 N. 2nd St. 'Phone City 698.

Wehrle-Thomas Proposition.

To the Citizens of Newark:—

We, the undersigned citizens of Newark, O., having carefully investigated and examined the propositions of Messrs. Wehrle and Thomas, to erect and operate two large plants in this city, employing between 800 and 1,000 men, upon the simple condition that the Board of Trade will sell 200 lots at an average price of $250 each, by the 15th day of January, 1903, unhesitatingly endorse the same as being the largest, most substantial, business like and promising proposition ever offered to the citizens of Newark, and we recommend that these 200 lots be subscribed for at once and the propositions be accepted not later than Monday next and we hereby pledge ourselves to give at least one day to the work of securing lot subscribers.

J. M. Maylone	W. G. Taafel	Henry O. Norris
E. C. Wright	E. M. Baugher	J. C. Brennan
William C. Miller	Wm. H. Smith	Lewis P. Schaus
I. N. Wilson	Cil C. Daugherty	John J. Carroll
John Moser	Carl Norpell	J. C. Jones
W. A. Robbins	C. H. Spencer	A. B Schauweker
E. W. Crayton	Frank D. Hall	Mellville Gillett
P. S. Phillips	Benj. Franklin	H. J. Hoover
J. G. Bower	E. J. Koos	W. S. Weiant
Charles A. Smith	H. M. Granthan	J. D. Keeley
O. C. Parrill	John S. Fulton	F .M. Black
A R. Lindorf	C. C. Rankin	W. H. Mazey.
Wm. L. Prout	Fleek & Neal	A. C. Dickenson

AMUSEMENTS.

If there were to be a contest of merit among the various melo-dramatic organizations, there is very little, or rather, no doubt, but that "An American Gentleman" Company would easily win the prize. This has been proven by the enormous success which has attended every performance given by the above sterling attraction the past two seasons. There are very few productions containing so much real, thrilling sensations wonderful and exciting climaxes, gorgeous scenery, novel mechanical effects, excellent specialties, wholesome comedy, and lastly such an unrivalled cast. That the Auditorium will be well attended when "An American Gentleman" is presented tonight.

SAN TOY.

The Augustin Daly Musical Company is the organization which first presented English musical plays as they are known today in this country. The present company is the legitimate successor of that which the late Augustin Daly organized for the famous theatre at Broadway and Thirteenth street, which still bears his name; many of the same people still being members of the company. Among those who are to appear are Samuel Collins, George K. Fortescue, Sarony Lambert, Hobart Smock, Nagle Barry, Joseph Cauto, Nellie Lynch, Isobel Hall, and Norah Lambert. The orchestra will be under the direction of John Braham, the famous conductor who has long been associated with the leading musical successes. Auditorium. January 12.

AUDITORIUM, JAN. 14.

The music in "When Reuben Comes to Town" is full of melody and there are several songs for which it is not too much to predict will be whistled from the night of the first performance. There is not a halt or hitch it is claimed in the hilarity, from start to finish one surprise follows another with rapidity and one novelty is no sooner gone than another appears. "When Reuben Comes to Town" was written with the conviction that there were a great many people in the world who wanted to be amused and that they would prefer a clean comedy with melodious embellishments to any other form of entertainment. With this end in view the writer evolved the clever plot and funny situations of "When Reuben Comes to Town." Auditorium, January 14.

GRAND ENTERTAINMENT.

Friday, January 9, 7 p. m., at the Newark Business College watch drawing. Ticketholders invited. Your ticket is also good for one week's instruction in writing. $120 given away.

Itching of the skin, horrible plague. Most ever body afflicted in one way or another. One safe, never failing cure. Doan's Ointment. At any drug store, 50c. mwf

German Ambassador.

London, Jan. 9—According to a dispatch to the Daily Mail from Berlin this morning, the temporary relief of Dr Von Hollenben as German ambassador to Washington has caused considerable surprise in German political circles. Dr. Von Hollenben's retirement, the dispatch adds, has been somewhat expected, but a sick leave is not understood. Dr Von Hollenben's record in America, the dispatch continues, has been a series of diplomatic disappointments.

There are 22,000 casual laborers in Liverpool England.

SHOT HORSE

Which Had Been Struck by a Buckeye Lake Car—One of the Animal's Legs Broken.

Mr. Charles Hofherr, the well known Locust street baker, had the misfortune to lose one of his horses Thursday night. Frank Farmer, a young lad who has been attending to Mr. Hofherr's horses for some time, has been in the habit of taking them to the Five Point grocery every night to let them drink. Thursday evening, as usual, after the deliveries had been made, he mounted one of the horses, and proceeded to the watering trough, the other horse folowing him. After the horses had been watered he started to return home. Just as he reached a point between Sixth and Seventh street, the Buckeye Lake car, on its way to Columbus, came along and struck the horse that was being ridden by young Farmer, breaking one of its legs in three places, and throwing the boy some distance. Officer Zergiebel was called and shot the animal, thus putting it out of its misery.

Excitnig Runaway.

An exciting runaway occurred at an early hour Friday morning. George DeWitt, the delivery boy employed by Harvey Sheppard, the Church street grocer, was delivering some groceries on North Third street, when the horse, which was attached to a sleigh, became frightened at something alongside the street, and ran away. The boy was unable to control him, and the frightened animal ran down Third street, overturning the sleigh and badly damaging it. The animal then ran south on Third street to Church. He then ran west on Church to Fifth, south to Main, down West Main to Fourth, and down Fourth to the building owned by Robert Davidson, where he dashed into the hallway of the house and was caught by John Vanatta the blacksmith. Harvey put in the greater part of the morning hunting up the pieces of the broken sleigh and the harness. Fortunately the driver escaped injury.

MEXICAN WAR VETERAN GONE.

Major George A. Burkett died at his home at Millersport, O., Jan. 7, 1903. Major Burkett was a member of Captain John R. Duncan's Company of Mounted Rifleman, and was a comrade of Captain S. G. Hamilton and Sergeant Daniel C. Darlington, of this city. After the close of the Mexican war, he served for many years in the regular army, and was severely wounded in the Indian wars. For many years he had been a great sufferer. The funeral will take place from his late home on Saturday afternoon at 1 o'clock.

Cholera is officially declared to have disappeared from Egypt.

Sozodont

"Good for Bad Teeth. Not Bad for Good Teeth."

TOOTH POWDER

A Revelation in Price and Quantity

BIG BOX NEW TOP 25c

HALL & RUCKEL, New York

FREE MEDICAL ADVICE TO WOMEN.

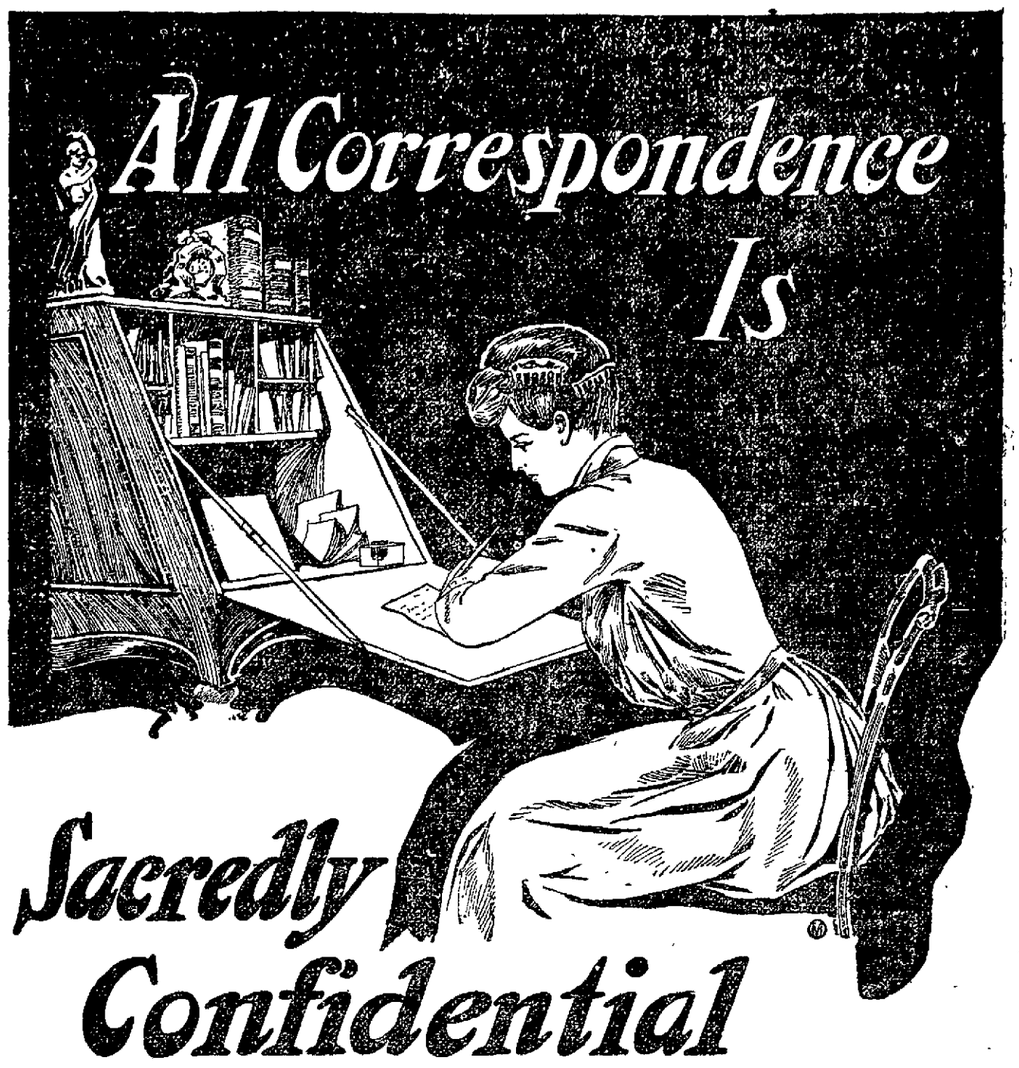

This is a very important consideration in a woman's correspondence with Mrs. Pinkham. It is a great satisfaction to feel that one woman can write to another telling her the most private and confidential details about her illness, and know that her letter will be seen by a woman only,—a woman full of sympathy for her sick sisters, and with a knowledge of woman's ills greater than that possessed by any other person.

Mrs. Pinkham never violates the confidence thus entrusted to her, and although she publishes thousands of testimonials from women who have been benefited by her advice and medicine, never in all her experience has she published such a letter without the full consent, and often by special request of the writer.

The reason Mrs. Pinkham is so amply qualified to give advice in cases of female ills is for the reason that over one hundred thousand cases come before her each year,—some personally, others by mail, and this has been going on for twenty years, day after day, and day after day. Twenty years of constant success,—think of the knowledge thus gained. Surely, women are wise in seeking advice from a woman of such experience, especially when it is absolutely free.

As an illustration of the good coming from such advice we herewith publish two letters and portrait of Miss Hattie DeGroat, the reading of which should give every sick woman confidence in Mrs. Pinkham's ability to help them. This is only one of thousands of the same kind of letters which Mrs. Pinkham has on file.

"DEAR MRS. PINKHAM:—I have read with interest your advice to others so much that I thought I would write to you, for I have been suffering for a long time. I have such bearing-down pains, and such shooting pains go through me. I have headache, backache, and feel tired. Menstruation is very painful, sometimes have to stop work and lie down. My stomach bloats terribly, and I am troubled with whites. Hoping to hear from you soon, I remain.

July 24th, 1900. MISS HATTIE DEGROAT, Succasuma, N. J."

"DEAR MRS. PINKHAM:—I can hardly find words to thank you for your advice and wonderful Vegetable Compound. I was in a terrible state, every part of my body ached, was very nervous, had hysterical spells. I think I would have become insane had it not been for **Lydia E. Pinkham's Vegetable Compound.** Your letter told me just what to do, and your medicine cured me, and I cannot express my thanks."

March 8th, 1901. MISS HATTIE DEGROAT, Succasuma, N. J."

No other medicine in the world has received such widespread and unqualified endorsement. No other medicine has such a record of cures of female troubles or such hosts of grateful friends. Do not be persuaded that any other medicine is just as good. Any dealer who suggests something else has no interest in your case. He is seeking a larger profit. Follow the record of this medicine, and remember that the thousands of cures of women whose letters are constantly printed in this paper were not brought about by "something else," but by Lydia E. Pinkham's Vegetable Compound.

Factories Looking To Utica

(Utica Herald.)

A gentleman representing a strongly financed company which is about to build a window glass factory visited Utica Saturday to investigate its advantages as a location and to learn what inducements the village will offer. He was shown about by Secretary Jewell of the board of trade. His company will employ about 125 men.

A glass factory which was recently burned out in another city purposes rebuilding somewhere between now and next August. Their attention has been called to Utica and they have promised to examine our advantages before deciding upon a location. They employ 300 men, boys and girls, and manufacture specialty articles.

Besides the foregoing, inquiries have been made by a bottle factory, by a table glassware company, and by another window glass company.

For Sale—Farm of 96 acres 2 1-2 miles from Court House. A great bargain if sold soon.

2-12t REES R. JONES.

Notice.

I will loan money in sums of from $10 to $100 on chattels at 6 per cent annual interest, monthly payments. also have a limited amount to loan on Newark city real estate or farm property in sums from $500 to $10,000 at 5 per cent. annual interest, payable semi annually, time 3 to 10 years. New 'phone 660. CHAS. M. HOOVER, room 7 Avalon flats, Newark Ohio. 11-21-tf

W. H. McGown of Urbana, O. has one of the most unique collections of autographs in the country. It contains the names of over 12,000 actors and actresses, besides 1,706 pictures and over 50,000 programmes, posters and the like.

NEURALGYLINE FOR THE NERVES

is the enemy of all neuralgic and other nerve troubles. Accept no substitutes for it. Neuralgyline does not cure or relieve all diseases. It only RELIEVES PAINS CAUSED BY NEURALGIA AND OTHER NERVOUS TROUBLES. No matter how bad the case is, it must succumb to the all-powerful influence of Neuralgyline. Neuralgyline, by soothing the nerves, restores them to their normal state.

Neuralgyline is absolutely harmless. It is a combination of health giving chemicals. Try a box of it if you are one of the great army of neuralgic sufferers. ONE PELLET WILL BRING YOU RELIEF WITHIN TWENTY MINUTES. Read what these representative people have to say of Neuralgyline:

I have been a great sufferer from neuralgia; Neuralgyline has effected a permanent cure in my case. MISS E. V. EVANS, Sistersville, W. Va.

I have suffered for over a week with neuralgic pains in the head, unable to sleep and nearly crazed with pain. Thirty minutes after taking one NEURALGYLINE tablet I was completely cured. MR. J. R. SIRN, St. Paul, Minn.

Your suffering can be relieved too! Every first-class druggist in town sells Neuralgyline. Price, 25c. a box.

If you find that Neuralgyline is not as represented, money will be cheerfully refunded. Samples free on request.

THE NEURALGYLINE CO., Manufacturing Chemists, WHEELING, W. VA.

Est. 1752.

When you take a Pill, take a Brandreth Pill

Purely Vegetable.
Always Effective.

Cures Chronic Constipation.

BRANDRETH'S PILLS purify the blood, invigorate the digestion and cleanse the stomach and bowels. They stimulate the liver and carry off vitiated bile and other depraved secretions. They are a tonic medicine that regulate, purify and fortify the whole system.

Draw the picture up close before your eyes and watch the pill go into the mouth.

Constipation, Dizziness, Drowsiness, Coated Tongue, Bad Breath, Headache, Pain in Stomach, Indigestion, Dyspepsia, Liver Complaint, Bilious Headache, Jaundice or disorder arising from impure state of the blood.

FOR SALE BY DRUGGISTS. 40 PILLS IN EVERY BOX. B. Brandreth

When Johnny
comes marching home again
with crackers in a bag—
Send Johnny
a marching back again
and write upon the tag—

Uneeda Biscuit

In the In-er-seal Package
with red and white seal.

5¢

NATIONAL BISCUIT COMPANY

JOHNSTOWN

INSTALLATION OF OFFICERS BY KNIGHTS OF PYTHIAS.

Rural Mail Delivery—Building Association Election—The Johnstown News of Interest.

Johnstown, O., Jan. 9—Installation of officers of White Cross lodge was held last Thursday evening at Castle hall. The following members will occupy the official chairs for the ensuing term:

C. C., B. F. Carter.
V. C., Thos. Duckworth.
Prel., Fred Baker.
M. E., Wm. A. Ashbrooke.
M. F., F. M. Preston.
M. W., R. D. Larkin.
I. G., Harry Bishop.
Organist, Ransom Rowe.

The Esquire rank was conferred on one candidate in its usual impressive manner after installation of officers. White Cross now has a membership of 160 members.

On invitation the Independent force took supper at the home of Wm. A. Ashbrook New Year's night.

Judson Carter, formerly of Johnstown Independent, left Friday morning for Indianapolis to accept a position with the Bloch Bros. Tobacco company.

Jackson Hartsock of Newark, was a New Year's visitor at Johnstown.

T. P. Hoover and wife visited their son, Charles Hoover, of Newark, on New Year's day.

Mrs. Elizabeth Carter and daughter Della, spent last Friday and Saturday at Ash P. O.

The report of the Rural delivery routes shows a decided increase for the month of December. Route No. 2, D. W. Scovell, carrier, again heads the list. The report of each route is as follows:

J. F. McGrew, No. 1, delivered 4246, collected 574.

D. W. Scovell, No. 2, delivered 4866, collected 841.

A. E. Toothaker, No. 3, delivered 3499, collected 530.

A. H. Pease, No. 4, delivered 2304, collected 417.

A. Z. Priest, No. 5, delivered 3252, collected 475.

Total number of pieces delivered, 18,468.

Total number of pieces collected 2777.

Total number of pieces handled, 21,245.

Miss Nellie Trowbridge of Fredericktown, is visiting J. B. Hodges.

The township trustees met Saturday.

J. W. Smith and Jas. Pearson on New Year's day became associated as partners with I. A. Pearson in the warehouse business.

Col. John Glynn and wife returned Friday from Columbus having spent their holiday vacation there.

The Johnstown Building and Loan Association company held its annual election Saturday night. The following officers were elected for the ensuing year.

Directors, H. B. Rusler, H. C. Longwell, F. D. French T. H. Ross, R. T. Patton, Joseph White

Secretary, Wm. A. Ashbrook.

Treasurer, Royal Kasson.

Attorneys, Kibler & Kibler.

Wm. Ashbrook and wife returned Friday from several weeks' visit in Michigan.

Misses Hattie Wolfe and Grace Williamson have returned after spending a few days with friends in Alexandria.

H. O. Payne and family spent a portion of last week in Croton.

Misses Gertrude Tippett and Edith Simpson visited a few days in Marion last week.

R. T. Patton is on the sick list this week.

Johnstown paid its first gas bills New Year's day.

Grover Pierpont of Marietta, O., was here during the holidays, a guest of his parents.

Bryant Bros. of Columbus, are now at work frescoing the interior walls of the M. E. church. The contractor has completed the inside finish of the Sunday school room and the benching work is being carried on in the several departments of the building. On last Friday a small fire was discovered and extinguished in the ceiling of the building. It is not known how the fire originated.

Wm. Tippett and H. D. Priest are in Corning this week.

Miss Ethel Blaine of Columbus, who has been visiting Miss Pearl Green, has returned home.

Mrs. H. D. Priest is visiting her mother at North Baltimore this week.

Mr. and Mrs. J. W. Wolfe and O. Busby and wife visited friends in Newark last Monday.

The New Year's watch meeting social at the town hall, given under the auspices of the Baptist church was a success both financially and socially.

Several of our citizens were called to Newark Monday on the Frank Caine trial.

F. D. French and R. T. Patton were in the county seat on business one day last week.

By invitation a large crowd gathered at the Buxton hall New Year's night. Dancing was the order of the evening.

Johnstown public schools opened on Monday after a ten days' vacation.

Fred Tippy, wife and family have been visiting at the home of Mrs. Tippy's father, near Union Station, the past week.

The following officers were nominated at the last meeting of Klondyke Tent, No. 372, K. O. T. M., to hold office for the ensuing term:

P. C. Sir Knight, C. N. Dinmore.
Com. Sir Knight, A. B. Harris.
Sen. Com. Sir Knight, Pleny Hoover.
R. K. Sir Knight, A. T. Priest.
F. K. Sir Knight, Wesley Smith.
Chaplain, J. M. Wright.
M. A., F. M. Preston.
First Master of the Guard, R. C. Frederick.
Second Master of the Guard, F. R. Moran.
Sentinel of the Guard, H. Y. Butt.
Picket of the Guard, Y. C. Butt.

Clyde Sines and Miss Mamie Gauson were united in marriage at the M. E. parsonage last Sunday evening by Rev. W. I. Todd at 7:30 o'clock. Both are well and favorably known throughout this section and have the best wishes of all.

Hubert Pears and Miss Hattie Rogers were united in the holy bonds of wedlock New Year's night at the home of the bride's father, Mr. Richard Rogers, of near Appleton.

Charles Widener of Columbus, came over Thursday and spent a few days visiting with W. H. Wright and family. His family returned home with him.

Mrs. B. F. Carter entertained several ladies at dinner last Saturday in honor of her guest, Miss Mae Cross, of Granville.

Although the year is not very far advanced, many of Johnstown's citizens are contemplating building new business places as soon as spring wather opens up. The Beidler business block will be erected as soon as possible. Rumors have it that H. B. Rusler expects to build two or three new brick business rooms.

UNANIMOUS

CALL EXTENDED TO REV. WALDO CHERRY.

Large Meeting of the Second Presbyterian Church Congregation Was Held Thursday Night.

A congregational meeting was held at the Second Presbyterian church Thursday evening, which was well attended by a goodly number of representative members of the church and congregation.

Rev. Lester S. Boyce of the First Presbyterian church, acted as moderator and W. T. Evans, stated clerk of the session, as clerk of the meeting.

The moderator stated that the meeting was called for the purpose of calling a pastor to the pulpit of the church, which had been vacant for nearly a year, if the way appeared clear. Only one name was presented, that of Rev. Waldo Cherry of Parnassus, Pa., who preached two able sermons about two weeks ago. Mr. Cherry received every vote cast, the call being absolutely unanimous, no motion to this effect being necessary.

A committee consisting of W. T. Evans of the session, W. N. Fulton of the board of trustees, and George A. Blood of the congregation, was appointed to formulate and extend the call to Mr. Cherry.

The pastorate pays $1,800 per year and a parsonage.

UNION STATION.

The two Mrs. N. C. Browns spent Wednesday with Mrs. Belt and Mrs. Kinney.

The churches here are closed because of smallpox. There are no cases in the vicinity at present. The schools are also being closed for the same reason.

Mr. and Mrs. John Showman of Newark, spent Sunday with the latter's parents.

Miss Leora Norris has resumed her duties in Newark after spending a few days at home.

Quite a number from here attended the funeral of Frank Vanatta at his late home in Cherry Valley Wednesday.

Miss Vanosdale who formerly boarded with Mrs. Ford and teaches at District No. 1, is now with N. C. Brown and family.

One of the most eventful occasions of this year was the dance given by Misses Ada and Bertha White Tuesday evening at the very pleasant home just east of here. Those present were Misses Rachel and Emm Brown, Hattie, Ethel and Helen Adams, Edna DeFrance, Pearl Kinney, Clara Baker, Dee Belt; Messrs. Ralph, Edgar and George Adams, Earl and Clarence Kinney, John Price, Fred DeFrance, Howard Ford, George Goodwin, Karl Cunningham, Mr. Oas. and Mr. and Mrs. Bacon. Refreshments were served.

Eight officers and thirty privates of the Third United States Infantry have been detailed to act as guard at the tomb of President McKinley at Canton to relieve the detachment that has been on duty there up to this time.

BLOOD POISON

Bone Pains, Itchings, Swellings

If you have aches and pains in bones, joints and joints, Rising Scabby Skin, Blood Poison, Swollen Glands, Boils and Pimples on the Skin, Mucus Patches in Mouth, Sore Throat, Pimples, Copper Colored Spots, all run-down, Loss of appetite, Hair or Eyebrows falling out, take

Botanic Blood Balm, guaranteed

to cure the worst and most deep-seated cases. Heals all sores, stops all aches and pains, clears the system, makes blood pure and rich, thus changing the body into a healthy condition.

Old Rheumatism, Catarrh, Eczema, Scrofula, are caused by Poison in the Blood. B.B.B. stops Purging and Spitting, Holes and Scrofula, cures Rheumatism, Catarrh, Boils and Scalds, Sores, Eruptions, Watery Blisters, by driving poison out. Blood to affected parts.

Blood Balm Cures Cancers of all Kinds.

Swelling, Soreness, Lumps, Tumors, Ulcers, Eczema. It heals the worst cases in the most painful form. Take Blood Balm and the worst disease will leave in a few days. Cures to stay Cured.

Pleasant as candy to take. Thousands cured in 30 years. Composed of Pure Blood Balm, Strengthening Tonics and Invigorators. Use no other. At drug stores, $1 Per Large Bottle. Complete directions. Sold in Newark by

ERNEST T. JOHNSON.

Blood Balm sent by express, Collect or write Blood Balm Co., 1400 Walnut St., Kansas City, Mo.

Vinol Makes Flesh

That is, where flesh *is needed*. **VINOL** creates strength too. What is best of all—**VINOL** will build you up in every way. We know of nothing that can compare with it as a delicious-to-take Tonic-reconstructor. This is why we endorse it, and sell it on a guarantee. Won't you try it on our assurance that nothing will do so much for you for the following ailments:

Debilitated—All Tired Out.
It is unnatural to be continually tired. We guarantee VINOL will bring life, strength and vigor to the debilitated.

Gain Flesh—Get Strong.
We believe VINOL will create flesh quicker than any preparation containing grease. We have proved in many cases that VINOL quickly creates strength.

Old People—Weak People
Need a strengthening and invigorating rebuilder. VINOL is of exceptional value in such cases.

Pale Women—Pale Children.
Pale, haggard faces show that the blood is poor and thin, also indicates imperfect digestion. VINOL will correct such troubles as sure as the sun shines.

Nervousness—Irritability.
Diseased nerves are due to overwork, insufficient nourishment or slow breaking down of general health. VINOL actually rebuilds the entire body.

Chronic Colds—Hacking Cough.
Sure signs of danger ahead. VINOL is the very medicine needed. Unlike Cod Liver Oil preparations, it does not upset the stomach, and is delicious to the taste.

Bronchitis—Sore Lungs.
There is no medicine more valuable for restoring health to the throat and lungs than VINOL.

Nursing Mothers—Weak Mothers.
You know the life and future development of the child depends upon proper nourishment. VINOL helps nature to provide this.

You will absolutely be under no obligation to us whatever, if after you have given **VINOL** a fair trial for any of the above ailments and have received no benefit, you have only to tell us so, and we will return the entire amount of money you have paid us. Could any offer be more fair?

FRANK D. HALL,
DRUGGIST.—THE HOME OF VINOL.

VANCE WELL

COMES IN WITH MILLION AND A HALF FEET.

Good Flow at Utica Bridge—Forbings and Krebs Clear $20,000—Gas Field News.

(Utica Herald.)

The Central Ohio company's well on the Vance lot by the bridge at the southwest edge of Utica, was drilled in Wednesday. It is up to the average showing close to a million and a half. It was drilled in with a small bit on account of the salt water requiring casing.

The deal between the Ohio Fuel Supply company and the Forbings was carried through. By its terms the Fuel Supply company became owner of all the shares of the Forbing brothers and Krebs in the Morgan-Clay company, which is a majority or controlling interest. The remainder of the stock is held by farmers and Mt. Vernon men who paid in sufficient cash to sink the test well which came in about three-fourths of a million a day. The company holds a liberal acreage under lease, but has but the one well, that on the Culp farm which is about six miles from any other well. A second well was located and the rig was being set up, half a mile west of the first, when work was called off by the deal getting under way. The Ohio Fuel Supply company has not announced what its policy will be with the acquired leases.

The Coshocton company held a meeting in that city Wednesday night of last week, when a full report showing the doing of the company was made. Details of the construction of the pipe line from the Utica company's wells were gone over, and it was found that between one and two miles are completed. They have finally succeeded in getting most of the material and the contractor now working at the rate of about a mile a day. It is the expectation of the company that gas will be turned into the Coshocton homes beginning about the first to the fifteenth of February.

The Lew Edmas well came in last week. It is good for two million a day.

Thirty-eight leases in the northern part of Knox county were filed for record last Friday.

The Colgin well outside Kenton was tubed in Wednesday. The packer failed to hold and repairing had to be done later.

The one mile well drilled in near Hopedale last week in Union township is on the D. A. Taylor farm. A test well further west in the same township some weeks ago came in a duster. The new well is in new terirtory, but it is on a direct line between the Sugar Grove and the Utica-Homer field.

J. H. Kirkpatrick has planned and is endeavoring to organize a co-operative company of land owners near his farm just east of town, for testing with wells and selling gas if it is found. The central idea is to pool the territory, giving each man an equal share with all others whether a well is sunk on his land or not.

The meeting under the auspices of Messrs. Levering and Waight at the Morgan township house Tuesday had good attendance, but the sentiment did not appear to be so favorable for the farmers' pool for one-twelfth of the gas as at the previous meeting. No organization was effected, and now that the proposition is understood, an individual canvass is likely to be made. No public meeting was appointed.

LETTER LIST.

List of letters remaining uncalled for at Newark, O., Jan. 5, 1903:

Anderson, Samuel
Berry, Mrs. Lee
Bennett, R. W.
Blatt, B
Bloom, Fesse
Burnetr, R. W.
Bullwinmre, M. K.
Canole, Mrs. Thomas
Candy, Miss Essie
Chilcott, Mrs. James
Cunningham, Mrs. Sadie
Davis, Anna
Donald-on, Lawrence
Elton, George
Evans, Harvey
Graham, George
Graff, Nannie
Graham, Miss Gertrude
Hartman, Charles
Harrum, J. E.
Hyre, Ambrose
Hull, Mrs. Ira
Jenings, Byron
Jones, Frank P.
Jackson, D. W.
Kane, Harold
Le[illegible], Mrs. William
[illegible] Frank
[illegible] Lemon
[illegible], Mrs. Emma
[illegible], Dr.
[illegible] Walter
[illegible] Alva
[illegible] Mrs. George
[illegible]
[illegible] Edna
[illegible] Charles
[illegible] F. V.
[illegible] Wallace
[illegible] William C.
Micheal, Elmer
McGraw, C.
Myers, James
Novis, W. H.
Pass, Mr. and Mrs.
Primm, George
Orr, Miss Mamie
Taylor, Mrs. Carrie
Richey, Arthur
Row, Mrs. Kate
Roll, Henneryroe Ed
Spitzer, Mrs. Bert
Sunkle, Anna
Stout, Clarence
Stublefield, Mrs. Julia
Swan, C. O.
Tish, Mrs. John J.
Thumblee, Mrs.
Thomas, G. J.
Walker, Mrs.
Warner, Willam
Weiss, Pete
Wilhur, Fred W
Wilkin, Mrs. Miranda
Wilson, Sam
Wilson, Samuel
Wilson, J. P.
Williams, A. B.
Wood, Dr. W. I.
113 Pine street
Lynchberg, Miss Bertha

J. M. ICKES, P. M.

For Sale—Business block. Good investment.
2-12t REES R. JONES.

One of the most successful evangelists in England is a gypsy, "Gypsy Smith." He is self-educated, but a London newspaper credits him with using the best Anglo-Saxon speech since John Bright.

It is now settled that the Chinese children of California will not be permitted to attend the regular public schools, but must be educated in the institution especially provided for race where such schools exist.

Paris is supplied with electricity by seven different companies.

NURSING MOTHERS

A mother's poor health is bad enough for the mother but worse still for the nursing baby.

Mothers find Scott's Emulsion a nourishing and strengthening food. If the breast milk is scanty or thin Scott's Emulsion will make it rich and more abundant.

When mothers take Scott's Emulsion the babies share in the benefit. Thin babies grow fat. Weak babies get strong.

SALVATION ARMY

Captain Clifford Trying to Get It on a Better Financial Basis—Funds Needed.

The Captain of the Salvation Army called at the Advocate office and explained a system for the better financiering of their work, which he says, has met with success wherever he has been stationed. He said: "The plan is to form an 'auxilliary league' for the sole purpose of raising funds for the current expenses of the work, such as rent, light and heat and other incidentals, which every one knows must necessarily be met. A card is being published and circulated which fully explains the work of the league. If sufficient members can be induced to give their time and influence, a finance board will be formed, which will meet once a month, arrange for the expenditure of what money may be necessary. This will leave the officers free for the actual performance of the work of reformation and salvation of the churchless people of Newark. If any one is skeptical as to the need of this and kindred organizations, let him take a walk any Sunday and visit the churches of our city, and it may surprise him to find that of a computed population of 20,000 souls, only 6,000 attend public worship, and on a great number of Sundays this is far in excess of the actual number. Think of it, nearly 15,000 people in this beautiful city, who scarcely ever think of going to church. General Booth once styled his organization as the "Mission of the Great Unchurched," and in this city we certainly have a great and ever increasing congregation. Will you help us reach them. If so, let Captain Clifford have your name and address, with the promise of some monthly donation toward this great work."

Was Deluded.

Mrs. Muggins—How long had you known your husband before you married him?

Mrs. Buggin—I didn't know him at all. I only thought I did.—Philadelphia Record.

Hand Shaking.

"I can never marry you, but let us always be friends. Goodby," said the old-fashioned heroine, and she shook him by the hand.

The art is a lost one, practiced by the [illegible] before machinery attained [illegible] perfection, was of course [illegible]. Nowadays a girl may [illegible] by wireless telegraphy.—Philadelphia Press.

The proposed monument to Daniel Boone [illegible] cost $200,000.

Free Kitchen Telephone for 6 Months.

J. P. LAMB,

The N. 4th St. Grocer and Meat Dealer

Will put a Kitchen Telephone in your home for 6 months free of charge and will sell you groceries, fresh and salt meats, cheaper than any other store in the city.

Why, he has no rent to pay and if you will order your groceries and meats over the telephone and save the expense of agents and solicitors he can save you money.

All orders put up under his personal supervision, and delivered promptly to any part of the city. He will give you five cents discount on every dollar's worth of goods you buy of him for cash

If you want one of these telephones free of charge for six months in any part of the city to be put in as fast as the weather will permit, fill out the order blank below and mail it at once before they are all gone.

Cut this out and mail it to J. P. Lamb, the Grocer and Meat Man:

Sir You may place one of your Kitchen Telephones in my house Free of charge for six months, and in consideration thereof I agree to buy and pay for at least Ten Dollars worth of merchandise per month at market price, quality considered.

Name ....

No..... ..... Street

J. P. LAMB

242 N 4th St.

SPECIAL SALE

Begining tomorrow morning we will sell everything at cost. Our stock consists of Underwear, Hosiery, Gloves and Mittens, Queensware, Glassware, Woodenware, Hardware, Tinware, Granitware, Nickel plated ware, Whips, Linen towels, Lace embroideries and notions of all kinds.

Sale will last during all of next week.

NEW YORK RACKET STORE,

20 West Main Street, Jones Opera Block. Beecher & Close, Prop.

No Trading Stamps given on this sale.

COMING TO NEWARK, O.

WARDEN HOTEL. Saturday, January 17, 1902

From 9 a. m. to 8 p. m. One day only

The Chief Consulting and Examining Physician of the France Medical Institute Co., by reques will visit the above town on date named. **Consultation Free and Strictly Confidential.** If you ar suffering from any disease, weakness or disability, why not consult an Experienced, Educated Spec alist, one thoroughly equipped with all the necessary appliances known to the medical science?

BLOOD POISON, VARICOCELE, STRICTURE

and Diseases of Men and Women Positively Cured by THE FRANCE TREATMENT.

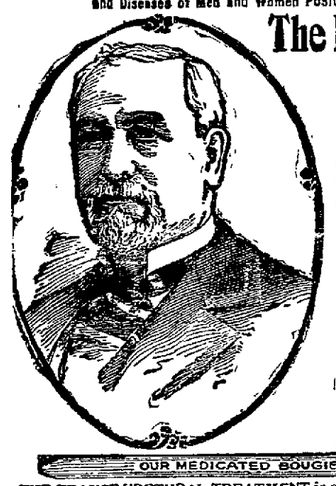

The France Medical Institute

38-40 West Gay Street, Columbus, Ohio. One Block North of Statehouse.

ESTABLISHED 1896.

Oldest—Most Reliable—Best Equipped.

Our long experience, remarkable skill and universal success for the past twenty years in Ohio entitle us to the full confidence of the afflicted.

We Treat and Cure Medical and Surgical Diseases, Catarrh, Diseases of the Eye, Ear, Nose, Throat and Lungs, Stomach, Kidney, Liver, Blood, Syphilis, Bladder, Nervous, Chronic, Female and Sexual Diseases speedily cured by treatment that has never failed in thousands of cases which have been pronounced beyond hope. We have perfected the most successful method curing Vital Drain in Urine, Nocturnal Losses, Impaired Memory, Melancholy, Want of Energy, Premature Decline of the Manly Powers—those terrible disorders arising from ruinous practices of youth rendering marriage unhappy, annually sweeping an untimely grave thousands of exalted talent and brilliant intellect. It costs no more to employ a expert than to risk your life with an inexperienced physician. The France System of Local Treatment, with Medicated Pad for Men is positive the most complete and successful known for Varicocele, Stricture, weak and undeveloped organs.

ALL CURABLE CASES GUARANTEED

OUR MEDICATED BOUGIE NEVER FAILS TO CURE.

THE FRANCE URETHRAL TREATMENT is a Medicated Bougie for the cure of Stricture and a forms of Diseases of the Bladder, Urethra, and Prostate Gland. The Bougies are inserted into the urethral canal upon retiring at night, and slip into position without the slightest effort, requiring short time to dissolve. They act like a mild electric current, invigorating and imparting warm glow to the entire body. The curative effect is felt from the first application. Our special treatment completely dissolves the Stricture and permanently removes obstructions from the urinary passage.

Treatment by Correspondence. Each person applying for medical Treatment should send or send from two to four ounces of urine, which will receive a careful chemical and microscopical examination. We have cured thousands of cases we have never seen. Write for book of 100 pages and list of 500 questions. Correspondence, Consultation and Examination free and strictly confidential. No names published without the written consent of the patient. Treatment sent by mail or express to any part of the United States.

Call on or Address **The France Medical Institute Co.; 38 W. Gay St., Columbus, O**

SOME COUGH TRUTH.

If you get the wrong cough remedy and it fails, you lose time, render the cough harder to cure, and are out your money.

There are a good many wrong cough remedies, but it is easy to avoid them. Come here and get Smith's Universal Cough Cure and you will be sure of an effective scientific preparation, one that is endorsed by hundreds of people in this locality, and one that costs you nothing if it ever fails.

Price 25 and 50 cents,

R. W. SMITH,

S. E. Corner Square—opposite Postoffice Both Phones.

Chamois Vests and Chest Protectors

WALDO TAYLOR,

Attorney and Counsellor-at-Law.

Newark, Ohio.

Will pr[illegible] Courts and [illegible] business [illegible] first on [illegible] [illegible] and Estate [illegible]

Tuberculosis [illegible] deaths annually in Paris.

Try WHITE SWAN flour. Made at R. C. Bigbe's new up-to-date Silver System mill. New phone 2 on 446. 10-15dtf

B. & O. COAL TRAINS

The Baltimore and Ohio brought [illegible] coal trains of coal from the Shawnee [illegible] on Thursday [illegible] The company [illegible] on Thursday [illegible]

RHEUMATISM

Tortures, Cripples and Deforms.

Rheumatism does not treat all alike. Some suffer torture from the very beginning, the attack being so sudden, sharp and disastrous that they are made helpless cripples in a few days, while others feel only occasional twitches of pain in the knees, ankles, elbows and wrists, or the muscles of the legs, arms, back or neck; but this treacherous disease is only traveling by slower stages. The acid poisons are all the while accumulating in the blood, and muscles and joints are filling with corroding, acrid matter, and when the disease tightens its grip and strikes with full force, no constitution is strong enough to withstand its fearful blows, and its victims are crippled and deformed, or literally worn out by constant pain. Rheumatism is caused by Uric Acid or some other irritating poison in the blood, and this is the cause of every variety and form of this dread disease. External remedies do not reach the blood, consequently do no lasting good.

THE BLOOD AND SYSTEM RULED BY ACID.

S. S. S goes directly into the circulation and attacks the disease itself. The acid poisons that cause the inflammation, soreness and swelling are neutralized and the blood purified and cleansed of all irritating matter, and nothing is left in the circulation to produce other attacks. S. S. S. being a vegetable remedy does not impair the digestion or general health like alkali and potash remedies, but builds up and invigorates the entire system, and at the same time makes a thorough and permanent cure of Rheumatism.

SSS

Write for our free book on Rheumatism.

THE SWIFT SPECIFIC CO., Atlanta, Ga.

ABOUT PEOPLE.

Items Picked Up Here and There Telling of Your Acquaintances Coming and Going.

M. D. Ward has returned to Mansfield.

Andrew Howser of Junction City, in the city today.

E. F. Bell of Junction City was in the city today.

W. V. Walton of Woodsfield, is in the city.

Samuel Huston is in Coshocton today.

'Squire Helmke of Etna township, was in the city Friday.

F M. Smith was in Columbus Thursday afternoon on business.

N. C. Highfield of Zanesville is in thethe city today.

G. W. Huffman went to Summit this morning to visit his sister for a week.

Mrs. Will Marshal and son, Kenneth left yesterday for Parkersburg, W. Va.

George Pfeifer of Mansfield was in the city Thursday on business.

Frank Thome was in Columbus today.

C M. Dunlap of Coshocton was in the city Thursday night.

J K Harrold left for Logan, Ohio, this morning on a business trip.

George McDermott has returned to work at the Heisey glass works, after an absence of four months.

Frank Legori went to Columbus on Thursday afternoon on business for the Fee factory.

Miss Helen Upson of Mansfield is visiting her cousin, Miss Lois Upson, on Hudon avenue.

Patrick McLaughlin the gas driller, who drilled the gusher at Union, left last night for Warren to spend a few weeks.

Mrs. Gertrude Kreps and son Peter Kreps of Shawnee are visiting her daughter Mrs. Jacob Reichert on West Harrison street.

Stewart Lake of Mansfield has moved his household effects to this city and will make this place his future home.

Charles Korzenborn, Sr., made a business trip to Akron Thursday.

B. F. Wells of Jackson, is here on business.

Joseph Marneau of Defiance the timber man, has returned after the holidays to transact business in this and adjoining counties.

Mr. and Mrs. H F. Mason of Perry county, who have been visiting relatives north of the city for the past week, returned home on Thursday.

Miss Ella Green of Columbus, is visiting her cousin, Miss Anna Green, at her home in the North End, for a few days.

Miss Ethel Pitser has a desk in the office of her father, Auditor A R. Pitser, where she will do some special work for the next few days.

Mrs. Frank Merion, who has been with her mother Mrs. William Bell, Jr., during her illness has returned home. Mrs. Bell is now convalescing.

Miss Anna Keller has returned to her home on Arch street after a pleasant visit with friends in Mt. Vernon.

Mr. Cooney of North Fourth street spent Tuesday in Columbus.

William Kellenberger is able to be out again, after having been confined to the house for several weeks with typhoid fever.

F. M. Brooks, a prominent citizen of McKean township, was in the city on Friday.

Mr. John Billmire of North Third street who has been very ill with pneumonia for several weeks, is able to be out.

BREWERY—The Brewery workers will go to Columbus tomorrow evening to attend a flag dedication.

Catholic Archdiocese.

Cincinnati, Jan. 9.—Incidental to the the appointment of the coadjutor to Archbishop Elder, discussion has become rife that a division of the Cincinnati Roman Catholic arch diocese is to be made and another province established in its northern part with Cleveland as the metropolitan see. The arch diocese of Cincinnati is the largest in the country, comprising the states of Ohio, Indiana, Kentucky, Southern Michigan, and Tennessee.

JACKSON DAY.

Wooster, O., Jan. 9.—Good attendance and enthusiasm marked the forty-eighth annual celebration of the birthday of Andrew Jackson here last night. John W. Gaines and A. S. Colyar, of Tennessee, and J. L. Zimmermann of Springfield, Ohio, who had consented to respond to toasts, were prevented from being present, owing to sickness.

Mr. Colyar sent his paper on "Jackson," and it was read by William E. Weygandt.

Addresses were made by Judge R. L. Adair, Judge L. R. Critchfield, Wayne Hart and John McSweeney of this city and J. W. Cassingham of Coshocton

A Salt Lake, Utah, paper today published a Washington interview with Senator Kearns on the election of Senator to succeed Senator Rawlins in which Senator Kearns is quoted as saying: "This afternoon President Roosevelt requested me to state that he very much hoped no Mormon apostle would be elected. He based his expression and interest on the belief that the election of a Mormon would arouse a bitter feeling and do irretrievable injury to the best interests of Utah."

ONLY A SUGGESTION

But It Has Proven of Interest and Value to Thousands.

Common sense would suggest that if one wishes to become fleshy and plump it can only result from the food we eat and digest and that food should be albuminous or flesh-forming food, like eggs, beefsteak and cereals; in other words the kinds of food that make flesh are the foods which form the greater part of our daily bills of fare.

But the trouble is that while we eat enough and generally too much, the stomach, from abuse and overwork does not properly digest and assimilate it, which is the reason so many people remain thin and under weight; the digestive organs do not completely digest the flesh forming beefsteak and eggs and similar wholesome food

There are thousands of such who are really confirmed dyspeptics, although they may have no particular pain or inconvenience from their stomachs.

If such persons would lay their prejudices aside and make a regular practice of taking, after each meal, one or two of Stuart's Dyspepsia Tablets the food would be quickly and thoroughly digested, because these tablets contain the natural peptones and diatase which every weak stomach is soon enabled to regain its natural tone and vigor.

Stuart's Dyspepsia Tablets digest every form of flesh-forming food meat, eggs, bread and potatoes, and this is the reason they so quickly build up, strengthen and invigorate thin, dyspeptic men, women and children.

Invalids and children, even the most delicate, use them with marked benefit as they contain no strong, irritating drugs, no cathartic nor any harmful ingredient.

Stuart's Dyspepsia Tablet is the most successful and most widely known of any remedy for stomach troubles because it is the most reasonable and scientific of modern medicines.

Stuart's Dyspepsia Tablets are sold by every druggist in the United States and Canada as well as in Great Britain at 50 cents for complete treatment.

Nothing further is required to cure any stomach trouble of to make thin persons of dyspeptic people strong plump and well. 2-14-16

THE COURTS.

MT. VERNON ROAD CASE AGAIN IN PROBATE COURT.

Common Pleas Adjourns Till Monday Morning—Business of the Day. Real Estate Transfers.

The application for the changing of the county road north of Newark has been remanded back to the Probate Court and Howard W. Howe, Samuel J. Parr and Robert L. Patton have been appointed viewers. The portion of road sought to be changed by the application is the loop of a mile or a mile and a half on the Newark and Mt. Vernon road, beginning about two miles north of Newark, where the county road crosses the B. & O. tracks to the east and then crosses back to the west again, about one and a half miles from the first crossing. The application seeks to have the road run entirely on the west side of the railroad at this point, thereby doing away with three dangerous crossings, one at each end of the loop, and one in the middle, where the road goes to the Welsh Hills.

Common Pleas Adjourns.

The Licking county Common Pleas Court adjourned this morning until 9 o'clock Monday morning when the trial of cases will be resumed.

Church Case Settled.

Thursday afternoon, the matter of the application of the Trustees of the Primitive Baptist church, called "Friendship" at Newark, O., for authority of Court to sell church property at Hog Run, O., was adjusted between the two churches, a memorandum of settlement having been agreed to. The Court of Common Pleas is to appoint three appraisers of the Hog Run property, excepting the graveyard; the members of Hog Run church agree to pay to members of the Newark church one-half of such appraisement. The case which has been on trial for two days to be dismissed, each party to pay their own costs. Those members desiring to go to the Hog Run church shall so elect and those desiring to go to the Newark church shall so elect on Saturday, January 17, 1903, at 1:30 o'clock at the Newark church, either by their personal attendance or by writing to that effect, and those members who elect to attach themselves to the Newark church shall be withdrawn from membership in the Hog Run church, and vice versa. Hunter, Fulton & Fulton; Kibler & Kibler.

Cordelia A. Wilson vs. Henry S. Irwin, et al, submitted to court; an attachment for partition. Kibler & Kibler; Hunter.

Geo. Tavener vs. Levi B. Crow, et al., argued and submitted to court. Smithe & Smythe; Follett & Follett. Swartz.

Security Building & Loan Company vs. Josephine M. Fulton, an action in partition: plaintiff desires to dismiss action; objected to on behalf of counsel for F. G. Warden, who has filed an answer and cross petition: passed. Davies: Fulton & Fulton, Norpell & Norpell.

Thos. D. Lawrence vs. John Lawrence, et al, an action in partition; argued and submitted on demurrer to answer. Flory & Flory; Brister.

Suit for Services.

Flavius L. Haslet, by his attorneys, G. C. Daugherty and W. A. Irvine, has commenced suit in the Common Pleas Court against the City of Newark for $25 and interest for services alleged to have been rendered the city as policeman from May 24, 1902, until August 5, 1902.

MARRIAGE LICENSES.

Jesse J. Powell and Mamie Gower.

REAL ESTATE TRANSFERS.

Thos. J. Gainor and wife to Carl Dayton, real estate in Newark, $700.

Jacob Vernon Sperry to Armada C. Sperry, real estate in Newark city and Licking township, $1 and other valuable considerations.

Leroy W. Campbell and wife to Lura B. Walton, real estate in Washington twp., $652.50.

Woman's Suicide.

Meridian, Miss., Jan. 9—Mrs W D Boyd, wife of police officer Boyd, was found in her husband's home last night, sitting upright in a chair with her body burned to a crisp. She had been suffering from ill health and is thought to have committed suicide.

The Little Gold Pills, the World's Great Pain Relieve, Peddy's Pills, for all pains, headaches, asthma. mwf

Ayer's Pills act directly on the liver; cure constipation, biliousness, sick-headache, indigestion. J. C. Ayer Co., Lowell, Mass.

TODAY'S MARKETS.

(Advocate Telegram.)

Chicago, Jan. 9—Today's closing: May wheat 76 1-4; corn 41; oats 34 5-8; pork $17.15.

EAST LIBERTY LIVE STOCK.

East Liberty, Jan. 9.—Today's cattle light, steady; sheep fair, steady; hogs active, 5 to 10c higher.

CHICAGO LIVE STOCK.

Chicago, Jan. 9.—Today's cattle 5,000, dull and lower; hogs 27,000, slow, 10 and 15c lower; sheep 9,000, active and firm.

Newark Retail Prices.

Butter (country)	28
Butter (creamery)	33
Potatoes	75c
Eggs	27c

Today's Local Hay and Grain Buying Prices.

Hay, Timothy, per ton,	$13.00
Corn, per bushel, new	50c
Straw, per ton	5 50
Wheat, per bushel	70
Oats, new, per bushel	35

PREACHER

Tells Commissioners of His Trouble in Burying a Non-Union Man Last Summer.

Philadelphia, Jan. 9—Before the strike commission today Rev. Karl Houser, a Hungarian protestant clergyman, told a harrowing story of the strikers' efforts to prevent his holding burial services over a dead non-union man. He could get no pall bearers or assistants and was assailed by hoots and hisses and such cries as "Scab priest," and "throw the body in the street," and "let the dead dog lie there." The crowd also spat on the corpse. The men who interfered with the burial he said, were Americans, and included the sexton of his own church.

Dr. Smith's Father.

The sad intelligence was received here by telegraph this afternoon that Mr. John P. Smith, a very prominent citizen of Harrison county, and father of Dr. D. M. Smith, of this city, had died at his home near Cadiz this morning. The funeral services will be held on Sunday. The deceased was in the 88th year of his age, and the cause of his death was a general breaking down of the system due to old age. His wife preceded him to the grave about two years ago, and one son, who had been a practicing physician for 12 years, was accidentally killed by a runaway horse. Nine children survive of whom Dr. D. M. Smith of this city, is the youngest, to mourn the death of one of the kindest and best of fathers.

CHARTER—The American Protective Union has applied for a charter as a fraternal organization.

B. & O. PURCHASE.

Baltimore, Jan. 9.—President Loree of the Baltimore and Ohio railroad officially confirmed the published report of the purchase for his company of stock in the Philadelphia and Reading railroad and the subsequent sale of a part of that stock through the Pennsylvania company to the Vanderbilt interests. He said that the control of the Reading was acquired by the Pennsylvania road on behalf of the Baltimore and Ohio road through Kuhn, Loeb & Co.

CUBAN RECIPROCITY.

Washington, Jan. 9—Senator Foster of Louisiana has been canvassing the Democratic Senators for votes against the Cuban reciprocity treaty. He has secured promise of the senators from Texas and Alabama to join him and his colleague, McEnery, which makes eight Democratic votes in opposition to ratification.

WANTS

3 LINES 3 TIMES 25 CENTS

FOR RENT.

For Rent—A nice house on Wallace street. Inquire of James Mills. tf

For Rent—A three-room house on Elm street. Inquire at 174 North Fourth street. 1-6-3t*

For Rnt—The lumber yard at the Fourth street planing mill. Good opening for lumber yard. J. A. Flory. 1-3-6t*

For Rent—20 acres suitable for dairy, inside city limits. House, 2 barns, running water. R M. Davidson, 60 South Fifth street. 11-6-dtf.

For Rent—11 room house at No. 62 South Fourth street Enquire of C. Kammerer, Uo. 66 South Fourth st. 1-5-dtf

For Rent—New seven room house, with all modern improvements near corner of Fourth and Locust streets. Inquire of B. B. Jones, contractor. 1-7-3t*

FOR SALE.

For Sale—At a bargain, first class coal yard in East Newark. Call on Amos Shaw, 182-184 East Main st. 1-3-tf

For Sale—Two fine bed room suites, cheap, 6 pieces in one suite nearly new. Address B. Advocate. 1-8-3t*

For Sale—Residence at 245 West Church street. 8 rooms. Hardwood finish. All modern conveniences. Enquire of Frank A. Bolton. 1-5-6t

For Sale or Trade for other property, a store room and dwelling, first class location on reasonable terms. Enquire of N. Frad. 12-15-d1m

For Sale—One 8-foot square showcase. For particulars call at H. G. Dodd's 5 and 10c store, West Side of Square. 1-9d3t

For Sale—Good fire and burglar proof safe, 26x31x45 outside measurement; good as new; cheap if sold at once. Call at Advocate office.

For Sale—New house of good design, (built two years ago) several rooms good dry cellar, good water, barn on lot, in good neighborhood. House is now empty. For further particulars inquire of Mrs. H. Holler, 138 Moull street, Newark, O. 11-29-dtf

MISCELLANEOUS WANTS.

Wanted—A good girl for general household work Call at 272 North Third. 1-9d3t

Lost—Bank book by Pearl Green. Please leave at Meyer & Linhart's store and receive reward. 8-3t

Wanted—By a middle aged lady to do housework in a family of adults, no washing Address L, care Advocate.

Wanted—Good girl for general housework. No washing, no ironing. Apply at 164 East Main. 1-9-3t

Wanted—Boarders at 169 Burt avenue. $3.50 per week for room and board. Six dinners for $1. 1-6-3t*

Sleighs Wanted—Anyone having a sleigh to sell inquire at James E. Jones' carriage shop, rear 22 West Church street. 1-8-3t*

Wanted—To LOAN MONEY $10 to $100. Interest reasonable payments weekly or monthly. Room 7 Avalon Flat. Chas. M. Hoover. 12-6-eadtf

Found—Purse containing small amount of money. Owner can have same by calling at 340 North Fourth street and paying for this adv. 1-6-3t

Found— Pocketbook containing some money. Owner can have sem by calling at Schaller's restaurant, proving property and paying for this notice. 1-7-3t

Wanted—An experienced clerk in retail grocery. Must understand how to sell groceries as your sales command the wages. No others need apply. No. 136-138 East Town street. Columbus, O. 1-7-6t[illegible]

Molders Wanted—300 stove plate, bench and squeezer molders wanted; immediately. Highest prices paid and steady work guaranteed. Apply Room 407 Superior building, Cleveland, O. 12-29-10t

Gold Cord Tunnel will cut Gold Mines. $500 per month buys 1,000 shares. Feb 10th will advance 33 per cent. Write not Statements specimens [illegible] Reliable representatives wanted. [illegible] Bldg. Denver, Col. 1-9-[illegible]

BOTH IN JAIL

IOWA MAN SAYS HE CAUSED THE ARREST

And Has Picture the Woman Mailed to Him—Others May be Implicat- in the Case.

Marietta, O., Jan. 9.—Lorena Stackhouse, alias "Irene Monsell", charged with using the mails to defraud, and her husband, Frank Stackhouse, charged with conspiracy, were arraigned before United States Commissioner Leeper and entered pleas of not guilty. The woman was held under $1,500 and the man $1,000 bond, in default of which they were lodged in the Washington County jail. Arrangements are being made to give them a hearing some time next week.

Postoffice Inspector Oldfield left last night for Cincinnati, where he will confer about the case with District Attorney Bundy and Chief Inspector Vickery. The Inspector is still of the opinion that the two were not alone in their various matrimonial transactions, but the investigation for the time being is to be dropped.

COULD DO NO WRONG

Farmer Small Thought, So He Sent the Woman Some Money.

Sioux City, Iowa, Jan. 9.—Richard Small, a white-haired, heavy-bearded man of 70, living on the Correction Hill road, east of Sioux City, claims to be the man who caused the arrest of Mrs. "Irene Monsell," of Marietta, Ohio, who was taken in custody. Small is out $25 he advanced to the "widow" to come here to marry him. Being an unusually niggardly farmer, he reported to Chief of Police Davenport, who he knew formerly lived at Marietta. The chief communicated with the Marietta authorities some time ago.

Last summer Small saw an advertisement in a matrimonial paper by a widow wanting a husband old enough to be settled in habits. He thought over the advertisement as he 'bugged' his potatoes and finally wrote. In reply came a picture of a handsome woman and an endearing letter. The old farmer was pleased, and grew more ardent as the courtship progressed. The widow proved very affectionate, and Small's neighbors noticed that he became more sprightly than was his wont.

The woman demurely accepted his proposal of marriage and hinted that she would like $25 at once so she could be made his wife at Sioux City at once. She had previously told him a snug fortune awaited her as soon as she married, and her request for railroad fare aroused the old man's suspicions. However, he read the letter again, and concluded that so tender hearted a creature could do no wrong so he sent the money.

He left his farm and hung around the depot several days. Finally, tugging viciously at his chin whiskers, he hurired to the chief of police and told him he wanted the woman sent to prison for life, declaring he never again would have anything to do with a woman.

IN A NIGHT

Mrs. Finlay's Hair Turned Gray After Her Little Daughter's Murder by Albert King.

Mt. Vernon, N. Y., Jan. 9—The hair of Mrs. J. M. Finlay, whose four-year-old daughter was murdered by Albert King, a former coachman, has turned gray in a night. Her distress has been pitiful and at times it was feared she would lose her mind. Wednesday night she apparently gained complete control over herself and remained very quiet all night but in the morning it was noticed that he hair was tinged with gray.

The funeral services of the butchered child were held this morning, and he burial was in Calvary cemetery, Brooklyn.

King's body is still in the morgue, awaiting the action of his brother, Henry King, of Philadelphia. No word has been received from his brother.

CABINET IN SESSION.

Washington, Jtn. 9—The cabinet was in session for two hours today. Matters relating to the Indianola, Miss., and other southern postoffices were again discussed. Anti-trust legislation was given considerable attention.

Geo. F. Baer, the railway president is a "double grandpa." Sons were born to two of his daughters on th same day, yesterday.

Field of Sport.

ZANESVILLE COCK FIGHT.

Zanesville, O., Jan. 9.—Within less than two two squares of the Muskingum county court house, with a special grand jury in session with instructions from the court to investigate gambling and Sunday closing violations, the biggest cockfight ever pulled off in southeastern Ohio was held in the basement under a Main street resort this week.

There were eleven pittings and of the eleven nine were won by Zanesville birds. Sports were here from Columbus, Newark, Washington C. H., Chillicothe, Coshocton, New Philadelphia, Canton, Wheeling, W. Va., Parkersburg, W. Va., and Pittsburg. The New Philadelphia and Canton boys were in cahoots and left the city this morning about $3,000 to the bad, it being estimated that in all Zanesville people won $8,000.

In addition to the regularly scheduled fights there were 23 hack fights, and of these Zanesville birds won 18. Muncie, Ind., was also represented "at the ring side" and the luck of one of the Hoosier visitors was remarkable. He lost heavily on the main events, but more than broke even by entering three birds in the hack fights, and relieved Zanesville of part of their winnings.

The affair was conducted quietly and orderly, but the circumstances under which the main was pulled off has caused great excitement here in sporting circles and many subpenaes are anticipated anxiously by witnesses.

CHAMPION WRESTLER DEFENDS TITLE.

Cleveland, O., Jan. 9.—Dan McLeod, the world's champion wrestler, defended his laurels in a grand contest Thursday evening at the Gray's armory, when he defeated Tom McInerney, the Irish champion. It was not a one-sided affair by any means, and the conqueror of Jenkins had to work his hardest to win the deciding fall, and for a time it looked as though the Scotchman's claim to the championship would be short lived. He proved himself to be the hard man of yore, and when the contest was over McInerny was hardly able to leave the ring.

McInerny won the first fall with a half Nelson and crotch hold in 16 minutes, but McLeod won the next two the first on a crotch hold and half Nelson hold in 20:45, and the same hold did the business for the deciding fall, which was in 17 minutes.

The crowd was the largest that ever attended a match in this city, the Grays' armory being packed. Kid McCoy, who is training to reenter the ring, was a prominent spectator and he made a speech from the mat.

NEWARK MEN AT FOX CHASE.

Belleville, O., Jan. 9.—The fourth annual fox chase was given yesterday afternoon by the Bellville Sportsmen's club and was attended by several hundred people from Mansfield, Newark and neighboring towns.

The fox was given his liberty on Main street and started off west at a good gait. Five minutes later about 40 hounds were placed on his trail. Reynard gave a good exhibition of his cunning qualities and escaped by only a few yards into a den five miles away.

Considerable money changed hands on the result of the race.

McKinley Day.

Columbus, Jan. 9—Gov. Nash today issued a proclamation calling upon all schools, colleges and universities of the state to observe the birthday anniversary of Wm. McKinley. Thursday, January 29, with exercises at their school buildings.

The House committee on naval affairs today refused to report a bill to retire Lieut. Commander Richmond P. Hobson of Merrimac fame, who asked that this step be taken on account of his weak eyes. President Roosevelt had joined him in making the request to Congress.

Grosvenor's resolution authorizing the House committee on merchant marine and fisheries to conduct an investigation for the purpose of ascertaining the causes of the scarcity of coal will come before the House tomorrow.

When the House met today Mr. Hull of Iowa, chairman of the committee on military affairs, presented the army appropriation bill giving notice that he would call it up for consideration on Monday.

Read Want Ads., page 6.

The Boy Giant Goes Skating on Thin Ice

Copyright, 1901, by Caroline Wetherell

Ah Grim longed to learn how to skate.
But Jack said: "With ice in this state?
Now, wait till I find
A pond to my mind,
For you are a terrible weight."

But Grim did not heed, as he should.
He made himself big skates of wood
And stole to the pond
The town just beyond,
O'er which skimmed the whole neighborhood.

And rashly Ah Grim skated out.
The crowd gave a horrified shout.
The ice it was thin,
And all tumbled in,
Disturbing some somnolent trout.

And there had been drowning, 'twas clear,
Had not Grim, though trembling with fear,
Helped all to escape,
Though awful the scrape
When Jack of the thing chanced to hear.

A Toy Electroscope.

Some very pretty experiments may be made with the simple apparatus herein described. An ingenious boy can make all the necessary preparations and without expense.

Get a piece of wire about six inches in length and bend two inches of it down at right angles. Then bend the other end also at right angles, but in a direction opposite to the first.

Place the upper horizontal branch of the wire on the rim of an ordinary glass tumbler and let it hang there so that the vertical part of the wire shall not touch the inside of the glass. Over the lower branch of the wire hand a piece of tin foil and then place on top of the glass an ordinary tin plate.

Now what you have to do is to electrify the tin foil, and this you can do by rubbing the glass rod or a stick of sealing wax with a woolen cloth and holding it close to the tin plate, when the two ends of the tin foil will fly apart suddenly. This shows that you have electrified the foil by means of the electricity awakened in the glass rod or sealing wax by rubbing it.

How Did the Egg Get There?

Steep an egg in vinegar for some time, when the shell will become perfectly soft and pliable. It can then be put into a very small necked bottle. If water be afterward poured into the bottle, the egg will regain its proper shape and consistency and will puzzle many as to how it got into the bottle.

The Zoo Race.

The animals thought they would have a rare.
The monkey was [illegible] rec;
The bull was staked [illegible] er, for, as he said,
It was his nature [illegible] be.
The camel got a [illegible] on himself:
The lion ran with [illegible] ght and mane;
The tiger stood off [illegible] for a heat of his stripe
Was not to enter [illegible] n.
The elephant [illegible] trunk along
In case he w[illegible] ze;
The peacock was s[illegible] and ruined no one.
For, you see [illegible] all eyes
Some spotted th[illegible] d for winner sure
The [illegible] gnu,
While those w[illegible] conclusions quick
Bet on the kan[illegible]
The ostrich [illegible] self on his speed:
All tried [illegible] wreck.
The hippopotamus [illegible] his own horn,
But the giraffe [illegible] by a neck.
[illegible] more American.

CONDITIONS IN MOROCCO

Missionary Cites the Causes Leading Up to Revolt.

SULTAN SURPRISED HIS VIZIERS

At the Death of His Grand Vizier He Fully Assumed Reins of Government, Developed Remarkable Liking For Everything Foreign and Conciliated Outsiders to Save His Empire—Purpose of Mission to London Explained.

A letter has just been received from Rev. James P. Walliver, formerly of Sioux City, Ia., giving an account of the revolution in Morocco, says the St. Louis Globe-Democrat. Mr. Walliver, his wife and two children are members of a missionary party now in Fez. His letter, written at Fez and dated Dec. 3, 1902, follows:

In view of the many reports which have been in circulation recently regarding political conditions in Morocco, a few lines concerning matters as they really are may not be unappreciated. Up to the time of writing nothing very serious has occurred, and the missionaries are all safe, sound and well.

The sultan of Morocco, Moulai Abd Al Aziz, began his reign eight years ago at the age of sixteen, just previous to the commencement of our mission work in this land. His grand vizier, familiarly known by the name of Abu Hamid, at once assumed full control of the young sultan's dominions and affairs. He was an unusually stern and unrelenting character, with little love for anything foreign. Under his administration foreign powers received, with but one or two exceptions, no favors of any importance, and treaty rights were generally, if at all, obtained only after a show of force.

Upon the death of Abu Hamid two and a half years ago the country knew him so well and know the sultan so little that conservative people feared the tribes might rise up and rebel when his strong hand relaxed its hold. I was myself detained a little while by this fear in leaving Mequinez for Fez and Larache at the time of the last visit of our general director to Morocco. But the sultan proved to be no figurehead and assumed the reins of government at this juncture just as completely as he had turned them over to the vizier at his accession.

Two important facts now affect the whole story—one, that the sultan had developed the most remarkable liking for everything foreign, and the other that during the winter preceding the death of the grand vizier, France, whose possessions in Algeria lie on the eastern border of Morocco, had by force of arms taken possession of a district on the Morocco frontier known as Tuat, and it seemed as if further invasion of Morocco territory was imminent. The Moorish government found it necessary to send strong warnings to the tribes of the neighboring district of Tafilett to prevent the execution of plans for an attack on the French, as "holy war" had been proclaimed in the public markets. Had such a thing taken place there would probably have been a pretext for further ingressions on the territory of the sultan for the ostensible purpose of restoring order, and possibly a sufficient pretext for war would have been found. At the same time that efforts were made to check the movements of the tribesmen of Tafilett a protest to France and an appeal to the principal European powers were made. The case, however, seemed complicated, and none of the powers seemed inclined to interfere with the French in their free hand on the frontier.

Shortly after this time the public mind was considerably exercised at the arrest by the sultan of the vizier, Al Haj Mokhtar, who had succeeded Abu Hamid. What this meant was not understood, as such occurrences were said to be rare in recent years. But it did not remain entirely a mystery, for in an exceedingly short time the vizier who was appointed to succeed him was sent on a special mission to England, ostensibly to congratulate the king on his succession, but probably, in fact, as later developments seemed to show, to make a stronger appeal than ever before to Britain for protection against the encroachments of the French. It is said that the embassy sent at this time was dealt with in a very straightforward manner by King Edward and his high officials, with the result that the vizier carried back to his master the intelligence that Britain was ready to help him hold his empire together providing the old shell of exclusiveness should be broken and reforms in government made which would insure an open door to all European nations and which would make it no longer to the people themselves "a terror to be rich and a danger to be poor." In short, the young sultan seemed to be in a state of mind to be convinced that Morocco must either go forward with the nations or be speedily "eaten up" by them. And it soon become evident that he preferred the former, for he had surrounded himself with a corps of foreign assistants such as no previous sultan had ever had—doctors, machinists, scientific men, surveyors, physicians, etc., and it looked as if the day of reform in Morocco had dawned. Foremost among the improvements in the administration was the institution of systems of taxation, the good to accrue to the people from the handling of these expected to offset the loss of taxes at the ports of the magazine. Without doubt, though neither a [illegible] has been [illegible] the fact, the sultan has [illegible] to pass [illegible] of [illegible] road is in the process of construction in Fez. The free transportation of grain by sea has been allowed, relieving greatly the high prices in the northern part of the empire.

But while these innovations were welcomed by a large class, their meaning was not understood by the masses, and jealousy on the part of a certain class, of course, put them in further disfavor. Instead of understanding that the sultan had taken the only course left for the preservation of the crumbling empire they treated with disdain the idea that foreigners were to be feared or to be listened to, and all sorts of rumors and stories were circulated about the government. It was no pleasant medicine for many proud Mohammedans to swallow when, on the sultan's arrival at Fez last spring, a score or more of the best houses and gardens had to be vacated for the foreigners in the employ of the government. Fanaticism and ignorance of the real situation were the reasons for this strong feeling, but the crisis, if such it be, came unexpectedly. The sultan had planned to have a wagon road constructed from Fez to Mequinez and sent out engineers to locate it. In so doing signal poles were used after the fashion of surveyors and these were taken to be the flags of the nations and were at once torn down by indignant Berbers, who supposed that the foreigners had really taken the country.

It was shortly found that the feeling among the Berbers was of no transient character, and soon their dissatisfaction found vent in an uprising of the tribes of Zimmoor and Giraan, west of Mequinez. The public markets within their reach were looted, roads became impassable and it was strongly rumored that they had expected, except for the timely arrival of re-enforcements for the small body of troops at Mequinez, to make an effort to enter that city by force, release the sultan's brother, Moolai Mohammed, who is a prisoner there, and to proclaim him sultan. These plans, if they were really laid, were happily foiled.

The movement of the sovereign and his ministers is watched with greatest interest. Fortunately for the general situation, the viziers, or executive cabinet, seem to be in full sympathy with the reform movement, so far as is known.

EARTH ONCE LIKE A PEAR.

Novel Theory Advanced by an English Scientist.

J. H. Jeans, one of the greatest mathematicians that Cambridge university has produced in recent years, communicated a paper at the last meeting of the Royal society in which he made novel suggestions in regard to the figure of the earth, says a London cable dispatch to the Chicago Tribune. He said there was probably a time when the rigidity of the planet was so small that the configuration was pear shaped.

The transition from a pear shaped jelly to a steel like spheroid had taken place through a series of ruptures. Nevertheless traces of the pear shaped configuration were still discernible. England, he said, is the center of a hemisphere which is practically all land. This hemisphere represents a blunted pear. It is along the boundary of this hemisphere that earthquake attempts at the readjustment of form are and are most frequent.

"Tracing a circle about the globe," he said, "at a greater distance from England as the center, we pass over a region of the deep seas of the Pacific, southern Atlantic and Indian oceans. Along this circle there is the waist of the pear. Finally at the antipodes of England, Australia, is the remains of the pear's stalk." If one accepts these views, the existence of a large tract of land about the south pole becomes more doubtful than ever.

An Excellent Reason.

Mrs. Von Blumer—The doctor told me today that my vitality was at its lowest ebb between 3 and 5 in the morning.

Von Blumer—That's the reason I always try to get home about that time.—Life.

Queer.

"Sometimes I think so hard it makes me tired."

"How thoughtless!"—Cleveland Plain Dealer.

Night Time IS THE Right Time

If you are nervous and can't sleep, to take a cup of

WRIGHT'S CELERY TEA

It quiets the nerves and brings refreshing sleep. It renews strength and vigor. 25 cents and 50 cents a box, druggists or by mail.

WRIGHT MEDICAL CO.
Columbus, Ohio.

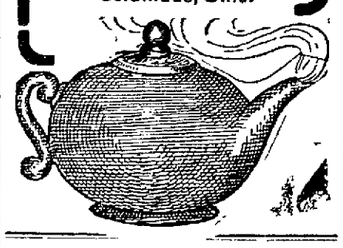

Excursion Notices.

Through Pullman Tourist Car Service to California via the Missouri Pacific Railway and the Iron Mountain Route.

Via the Missouri Pacific Railway—From St. Louis and Kansas City to Colorado, Utah and the Pacific Coast, and from St. Louis to Texas, New Mexico, Arizona, and Southern California. Trains leave St. Louis Tuesdays at 9.00 a. m.; Kansas City, Tuesdays at 6.30 p. m., Wednesdays at 6.30 p. m. and Fridays at 6.30 p. m. Passengers for the Kansas City Tourist Cars leave St. Louis at 9.00 a. m. the same days.

Via Iron Mountain Route.—Trains leave St. Louis every Wednesday at 8.20 p. m.

Tourist Car Rates—From St. Louis to San Francisco, via either route, $6.00; St. Louis to Los Angeles, $6.00; Kansas City to San Francisco, $5.00; Kansas City to Los Angeles, $5.00. Write agents for further information. H. C. Townsend, General Passenger and Ticket Agent, St. Louis. eod

Pullman Drawing Room Sleepers—Columbs, Toledo, Detroit—The Hocking Valley Railway in connection with the Michigan Central railroad has established a daily line of Through Pullman Drawing Room Sleeping Cars between Columbus, Toledo and Detroit, which will prove a great convenience to the traveling public. One can now leave Columbus Union Station at 10 p. m. arriving in Toledo at 5:30 a. m. and Detroit at 7:45 a. m., making direct connections for all points in Michigan and Canada. Southbond Sleeper leaves Detroit 10.00 p. m., Toledo 12:30 a. m., arriving Columbus 6:50 a. m.

The Hocking Valley has one of the best roadbeds in the country, runs into Union Station at Columbus, and what is best of all—is always "on time." eod

Double Daily Through Car Service Columbs and Chicago.—The Hocking Valley Railway in connection with the Erie Lines maintains the very best train service between Columbus and Chicago. The morning train carrying a through high class Vestibuled coach leaves Columbus 8:45 a. m. and arrives in Chicago 5:20 p. m., an hour and a half quicker than any other line.

The night train carrying a through Pullman Drawing Room Sleeper leaves Columbus 10:00 p. m. and arrives Chicago 7:35 a. m. No change of cars on either train. These trains make direct connections at Chicago for St. Paul, Minneapolis, Milwaukee, Omaha, Kansas City, the West and Northwest. If you contemplate a journey write W. H. Fisher, Passenger Agent, Columbus. eod

Cheap rates to the West and Southwest.—If you contemplate going to Missouri, Kansas, Colorado, Arkansas, Texas, Louisiana, Indiana or Oklahoma Territories or New Mexico, it would be to your interest to communicate with Mr. A. A. Gallagher, D. P. A., Missouri Pacific railway, 419 Walnut street, Cincinnati, O., as that company has authorized exceedingly low one-way rates to designated country; tickets to be on sale first and third Tuesday in January, February, March and April, 1903. Maps and printed information free. eod-tf

Tour of all Mexico, via the Iron Mountain Route.—Under special escort. Pullman train, with wide vestibuled cars, Drawing Rooms, Compartments, Parlor, Library, Music Room, the Largest Dining Car in the World, and the famous Open Top Car Chililili. The only Observation Car that really and truly Observes. Leisurely itinerary, with Long Stops, including three circle tours in the tropics and the Ruined Cities in the South of Mexico. All distasteful personally conducted features eliminated. Exclusiveness and independent movement assured. Tickets include all expenses everywhere. Starting time Tuesday, January 27th, 1903. Auspices of the American Tourist Association. For rates itinerary and further particulars address A. A. Gallagher, D. P. A., 419 Walnut street, Cincinnati, Ohio. eod-tf

SHERIFF'S SALE.

Case No. 12497
The Security Building and Loan Company
versus
William H. H. Miller, et al.
ORDER OF SALE.

By virtue of an Order of Public Sale to me directed, from The Court of Common Pleas of Licking county, Ohio, I will offer for sale at public auction at the door of the Court House (south steps) in the city of Newark, in said county of Licking and State of Ohio, on

SATURDAY, JANUARY 24, 1903,

at 1 o'clock p. m. of said day, the following described real estate situate in the State of Ohio, County of Licking, and city of Newark, and being inlot number fifteen hundred and twenty-six (1526) in George W. Ingraham's Addition to said City of Newark; reference to the plat is hereby made, which plat is recorded in Volume 2, page 212, Record of Plats in the Recorder's office of Licking county, Ohio, and being the same premises as were conveyed to George A. Purdy by Annie S. Ponser and [illegible] Ponser, her husband, by deed dated December 26th, 1899, and recorded in Volume [illegible], page [illegible], &c., Record of Deeds of said county, to which reference [illegible]

Appraised at $[illegible]
Terms of Sale—Cash on day of sale.

W. H. ANDERSON, III, Sheriff.
L. R. DAVIES, Attorney.

DIVORCE NOTICE.

Lillie Dewey, Pltf.
vs.
Frank Dewey, Deft.
Probate Court of Licking County, Ohio.
Notice.

The defendant [illegible] Probate Court of Licking County, Ohio, praying for a divorce [illegible] on the ground of gross neglect of duty. Said petitioner [illegible] days [illegible] from the [illegible]

LILLIE DEWEY,
[illegible] Attorney.

For Sale—Farm of 160 acres near Hanover. Money maker.
1-12t REES R. JONES.

The Racket

Saturday morning, January 10 we begin our regular

Semi-Annual Clearance Sale

We find that in many lines we have too much stock, and have decided to give our customers a feast for the next 20 days—to Feb. 1st.

Men's Suits

Cut from $15 to $10
Cut from $12 to $8
Cut from $10 to $7
Cut from $7.50 to $5
Cut from $6 to $4

Youths' Suits

Cut from $12 and $14 to $10
Cut from $10 to $7
Cut from $7 and $8 to $5
Cut from $5 to $3.50

Men's, Youths' and children's Overcoats go at 1-3 off regular price.

Boys' Knee Pants Suits

Cut from $6 to $4
Cut from $5 to $3.75
Cut from $4 to $2 75
Cut from $3 to $2
Cut from $2 50 to $1.75

Men's and Boys' all wool sweaters 25 per cent off.

$3 50 Men's Corduroy or Dress Pants go at $2.50
$3 Men's corduroy or dress pants go at $2
$2 50 Men's corduroy or dress pants go at $1.75
$2 Men's corduroy or dress pants go at $1.50
$1.50 Men's corduroy or dress pants go at $1.00

UNDERWEAR

Ladies and Gents, Boys and Girls in Union Suits or separate pieces, all go in this sale at 25 per cent. off.

10-4 All Wool Blankets $3.50 go at $2 75
11-4 All Wool blankets $4 go at $3
11-4 Cotton blankets $1.50 go at $1.15
10-4 Cotton blankets $1.25 go at $1
10-4 Cotton blankets $1 go at 75c
10-4 Cotton blankets 75c go at 60c

70x82 in. Comforts, $3.50 go at $2 75
72x86 in. comforts $2 50 go at $1.75
68x78 in. comforts $1.75 go at $1.25
64x74 in. comforts $1.25 go at 95c
60x70 in. comforts 88c go at 65b
50x70 in. comforts 65c go at 50c

All Wool Horse Blankets and Plush Robes at 1-4 off—Everything net cash—No coupons in this sale—Nothing but Big Values.

G. L. & A. S. STEPHEN

Corner Founth and Main streets

The Vital Reason why 20

SHREDDED WHOLE WHEAT BISCUIT

surpasses all other foods

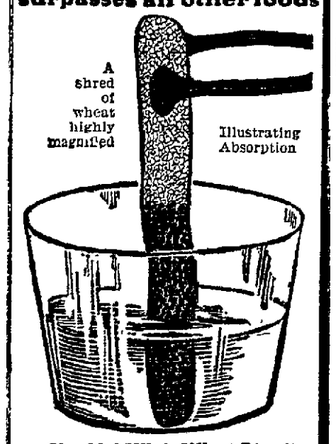

Shredded Whole Wheat Biscuit is made in the most complete, scientific and hygienic food laboratory in the world.

This laboratory is flooded with sunlight through 30,000 panes of glass and finished in white enamel, marble and mosaic — *the veritable home of purity*—a place where contamination is impossible.

The wheat is first thoroughly cleansed and all light kernels removed, then thoroughly cooked and spun into thousands of little shreds; each shred containing thousands of little pores; which gives the greatest surface for the absorption of the digestive fluids of any known food.

This insures perfect digestion and immediate relief from constipation.

Order to-day.

Send for "The Vital Question" (*Free*).

The NATURAL FOOD Co., NIAGARA FALLS, N. Y.

Douglas Shoes

$3, $3.50 and $4.

Linehan Bros.

UNION STAMP.

The Greatest

Clearance Sale

Now Going On.

Any Suit or Overcoat in the house

$9.98

They are Stein Block's, Strause & Bro's, H. H. & Co., union made suits and overcoats that sold at $ 5 $16 50 $18 and $20. Your choice **$9.98**

Prices on all other Clothing, Underwear, Sweaters and Hosiery **at or less than first cost.**

$1.00 Fancy stiff bosom Shirts now **50c**
A line of 50c Soft Shirts, 2 collars and one pair of cuffs now **25c**
A line of 50c fancy Hose now **25c**
E & W. collars only **10c**

We will sell goods cheaper than any store—but for cash.

Geo. Hermann & Co.

We give Trading Stamps Successor to Ed. Doe.

LOT SALE IS ON HALF THE WORK IS FINISHED.

(Continued from Page One.)

plete the sale of lots. With the appointment of a committee for today's work, the meeting was adjourned.

Just before the adjournment Mr. Carl Norpell, the lawyer, announced a list of twentysix subscribers he had secured since 3:30 p. m that day. Mr Norpell sold 18 of these lots alone, but with the remaining ten he had the assistance of several other men.

There is little doubt that the lot sale will be completed in the required time but it must be remembered that it was easier to sell the first 100 than it will be to dispose of the last half of the lots. It will take a lot of talk and much effort but the people who are trying to accomplish the work are in earnest and they mean to succeed if possible.

The solicitors know that in selling a man a lot in the Wehrle addition that the buyer will not only get the worth of his money, but that he, themselves and everybody in town will be benefitted. That's why the Board of Trade is so enthusiastic.

The cuts showing the location of the mills and the lots in the Wehrle addition did not arrive from the engravers today as expected but assurance is given that they will be here in time for publication in tomorrow's papers. A seven column cut will be printed so that every lot purchaser may see the exact location of his lot and the position the different factory buildings will occupy.

The following is a list of the lot purchaser up to this noon:

Peoples National Bank, 5.
Fleck & Neal, 4.
Newark Lumber Co., 4.
Franklin Bank, 3.
Benjamin Franklin, 3.
First National Bank, 2.
H O Norris, 2
P Smith & Son's Lumber Co., 2.
I M Maylone, 2
Orville Keiger, 2.
Sprague Grocery Co., 2.
Carl Norpell, 1.
E. W. Crayton, 1.
W. S. Weiant, 1.
C H Spencer 1.
H. H Griggs & Co, 1.
Meyer & Lindorf, 1.
Frank G. Warden, 1.
Clouse & Schauweker, 1.
Bailey and Keeley, 1.
Mellville Gillett, 1.
A. R. Schaller, 1.
Advocate Printing Co, 1.
Carl & Seymour, 1.
Kuster & Co., 1.
A. H. Rickert, 1.
Frank P. Kennedy, 1.
A. S Stephan, 1.
Frank D. Hall, 1.
Jerry Loewendick, 1.
J. P. H. Stedem, 1.
Sample Shoe Store, 1.
W. G. Taafel, 1.
Wm. E. Miller, 1.
Edward Kibler, 1.
G D and E. W. Heisey, 1.
J. Gleichauf, 1.
John Bierley, 1.
Palmer Bros., 1.
Charles Allen, 1.
J. R. Moser, 1.
Walter Spitzer, 1.
Fulton & Fulton, 1.
Haynes Bros. 1.
R. C. Smith, 1.
E. J. Carlisle, 1.
John R. Hughes, 1.
W. L. Prout, 1.
T. W. Brandt, 1.
Frank T. Maurath, 1.
Tabler & Williams, 1.
Jonathan Rees, 1.
C. L. Sturgeon, 1.
P. S. Philips, 1.
David Taylor, 1.
John Lamnick, 1.
J. S. Dudley, 1.
Fred C. Evans, 1.
Wesley Montgomery, 1.
McCune, Owens & Co., 1.
Consumers' Brewery, 1.
S. F. VanVoorhis, 1.
J. J. Carroll, 1.
John Moser, 1.
C H Ludy, 1.
Tod Abbott, 1.
H. J. Hoover, 1.
J. C. Jones, 1.
L P. Schaus, 1.
Wm. C Miller, 1.
J. C Brennan, 1.
American Tribune, 1.
J G Bower, 1.
Scott Brothers, 1.
A R Pitzer 1.
M J Rees 1.
Wm J Shields, Jr., 1.
C T Brewer, 1.
T M Edmiston, 1.
Feeney & Shiffer, 1
James Brennan, 1

For Sale Five-room house, East Newark. Price $800. 2 12t REES R. JONES.

NEWS IN BRIEF.

Goodhair soap cures Eczema.

Sprague, Optician, 16, W. Church st.

Smith & Nixon Pianos at Rawlings.

Give WHITE SWAN flour a trial. New phone 2 on 446. 10-15-dtf

ASK your grocer for Taylor's Horse Radish Cream. 1-8-26t*

Mrs. Speer will give her masquerade dance Tuesday evening, Jan. 13, 1903, at Brennan's Hall, from 8 to 12. 1-7-4t

REVIEW CLUB—The Review club will meet Saturday with Miss Wallace.

PENSION—Mary Ann Wills of Perryton, has been granted an original pension of $12 per month.

MASONIC—The regular meeting of Newark Lodge, No. 97, F. & A. M, will be held this evening, when there will be work in the degrees.

CAR SHIPMENT—The Jewett Car Works shipped several electric street cars Thursday evening by the Pan Handle.

BORN—To Mr. and Mrs. William Atherton of Danville, Ill., a daughter. Mr. Atherton formerly lived in Newark.

UMBRELLA WANTED—O C Larason, County Clerk, would like the one who took the umbrella from his office to return it.

SUB-DEACON—Mr. Charles S. Adams, shipping clerk at Fleek & Neal's, has been appointed a sub-deacon in St. Paul's Evangelical church, vice C. S. Homer, resigned.

NEW GAS WELL—The Logan Gas company drilled in on the Lew Edman farm last Sunday. The capacity of the well is quoted at about two million cubic feet per day.—Utica News Company.

THE ICE BROKE—Two young men while engaged in cutting ice on the Second street level of the Ohio canal on Thursday, broke through the ice where it had previously been cut, and got a thorough ducking. The ice was covered with snow.

ST PAUL'S CHURCH—The official Board of St. Paul's Lutheran church adopted plans at its regular session Tuesday evening for the enlargement of the Bible school rooms to accommodatee the rapidly growing school and to allow the use of modern methods of Sunday school work.

Doctor Cremated.

Medora, Ind., Jan. 9—Dr. George E Shuey was cremated in his boarding house this morning. R L. Woods, his wife, and three young boys who lived in the house barely escaped alive. It is thought the doctor upset his lamp as there was no fire in his room where the blaze started. When found he was lying under a dresser with his clothing burned off and his body charred.

Read Advocate Want Ads.

CONVENTION CALL

All union and working men are urged to be present at the convention to be held in the convention room of the Court House, Monday evening, January, 12, 1903, at which time the feasibility of establishing a labor ticket, will be discussed, and other such business as may come before the convention.

W. T. CURRY, Pres.
THOS. H. QUINNEY, Sec.

DO YOU GET UP WITH A LAME BACK?

Kidney Trouble Makes You Miserable.

Almost everybody who reads the newspapers is sure to know of the wonderful cures made by Dr. Kilmer's Swamp-Root, the great kidney, liver and bladder remedy.

It is the great medical triumph of the nineteenth century; discovered after years of scientific research by Dr. Kilmer, the eminent kidney and bladder specialist, and is wonderfully successful in promptly curing lame back, kidney, bladder, uric acid troubles and Bright's Disease, which is the worst form of kidney trouble.

Dr. Kilmer's **Swamp-Root** is not recommended for everything but if you have kidney, liver or bladder trouble it will be found just the remedy you need. It has been tested in so many ways, in hospital work, in private practice, among the helpless too poor to purchase relief and has proved so successful in every case that a special arrangement has been made by which all readers of this paper who have not already tried it, may have a sample bottle sent free by mail, also a book telling more about Swamp-Root and how to find out if you have kidney or bladder trouble. When writing mention reading this generous offer in this paper and send your address to Dr. Kilmer & Co., Binghamton, N. Y. The regular fifty cent and dollar sizes are sold by all good druggists.

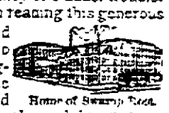
Home of Swamp-Root.

Don't make any mistake, but remember the name, Swamp-Root, Dr. Kilmer's Swamp-Root, and the address, Binghamton, N. Y., on every bottle.

Newark's Greater Store.

Half Price Sale

All holiday goods at half price and less until closed out. We reserve nothing along these lines and have put a price on each and every article that is sure to make it move.

A Deep Cut In Cloaks

Our cloak department hold some interesting items for you during the next ten days:

One lot $7.50 to $10 garments this sale $5.00
One lot $12.50 to $16.50 garments, this sale $10.00
One lot $18.50 to $27.50 garments, this sale $15.00

MYER & LINDORF,

We give Sperry & Hutchinson's Green Trading Stamps.

J. B. Rosebrough, Manager

THE AUDITORIUM

Friday Jan. 9.

THIRD SEASON.

Wm. Bonelli's Grand American drama of Today,

An American Gentleman.

Introducing the athletic young actor,

Palmer Moore.

Full of exciting situations and startling climaxes.

Abounding in clean, wholesome comedy.

An excellent cast! Beautiful scenery.

Prices for this engagement 25-35-50c.

Monday January 12.

Curtain at 8 p. m. Carriages, 10.50.

The Augustin Daly Musical Company in Dainty, Tuneful

SAN TOY

The great Chinese-English Musical Play. That

HAS BROKEN ALL RECORDS.

At Daly's Theatre, New York.

At Daly's Theatre, London.

Beautiful Scenery! Magnificent Costumes! Company of 65. Double Orchestra.

THE ORIGINAL CAST

Including Samuel Collins, Hobart Smock, Nagle Barry, Isobel Hall, Norah Lambert, George K. Fortescue, Sarony Lambert, Joseph Cauto, Nellie Lynch and many others.

rices 25, 50, 75, $1 and $1 50.

Wednesday Jan. 14th.

EXTRA!

The Big Musical Comedy by Herman Perlet

When Reuben Comes to Town.

Magnificent Production.

The Greatest Aggregation of Beautiful Girls ever seen on the American Stage.

40—PEOPLE—40

Presented by the

MORRIS & HALL COMEDY CO.

Prices: 25, 50, 75, $1.00.

NOTICE TO BIDDERS.

Notice is hereby given that sealed proposals will be received by the City Clerk at his office in Newark, Ohio, until 12 o'clock, noon

TUESDAY, FEBRUARY 10, 1903,

for the excavation, preparing foundation and laying paving brick thereon and setting stone curbing on each side of street and furnishing all material necessary for the completion of the work according to the plans and specifications on file at the office of the City Clerk for the improvement of Cedar street from East Main street to a point opposite the office of Cedar Hill Cemetery.

Bids shall be for either labor or material or for both, each must be separately stated with price.

Bids for paving brick shall designate the kind to be furnished and shall be accompanied with samples.

Each bid shall contain the name of each person interested in the same and shall be accompanied by a bond of one thousand dollars, signed by two real estate owners, one of whom must be a resident of Licking county, Ohio or a certified check of equal amount, guaranteeing that if bid is accepted the contract will be entered into and the performance of it properly secured.

Bidders will be required to use the special form which will be furnished upon application.

The City Council reserves the right to reject any or all bids.

By order of the City Council of Newark, Ohio.

A. T. MAURATH, City Clerk.

Newark, Ohio, January 7, 1903. 1 8 3t 4D

We have just received another large invoice of

Walther's Peptonized Port

For that full, after dinner, depressed feeling it gives very quick relief. Try it in cases of Indigestion and Dyspepsia and you will not be disappointed. We have it in 10c, 50c, and $1.00 bottles at

Hall's Drug Store.

Don't suffer with corns or bunions, but use the reliable remedy HALL'S PAINLESS

Corn Cure.

Guaranteed satisfaction or your money back. Price 25c at HALL'S DRUG STORE.

We have the agency for the natural spring water

Veronica

from Santa Barbara, California. It gives grand reuslts in constipation, kidney, liver and badded troubles. Try it. Large bottles 50 cents.

HALL'S Drug Store.

10 North Side Square.

HOLIDAY CANDIES—Rubel & Allegretti's in boxes, 1-2, 1, 2, 3 and 5 pound, only at Hall's Drug Store.

Dr. Edwin Nichols,

Diseases of Rectum

3 E. Church St., Newark, O.

Piano Tuning and Repairing

E. F. APPY.

Leave Orders at H. C. Bostwick's Jewelry Store, of Fred G. Speer's News Stand.

Don't Delay

Each hour's delay makes Rheumatism just that much harder to cure.

Take Our Word For It. No Cure, No Pay!

RHEUMATOL

The sure cure fror Rheumatism.

Come to us and we will tell you who have been cured by the use of this wonderful preparation. We can show you testimonials galore.

Ernest T. Johnson

DRUGGIST,

Sole Agent